AMIGACAM.NET
HOME OF THE MIRRORMAN

AMERICA'S EXTREME MAGAZINE

HEAVENLY HORROR!

ANGEL SHOT DOWN BY IRAQIS

WEEKLY WORLD NEWS®

UFO WASHED ASHORE BY TSUNAMI!

OFFICIAL GVT. PHOTO

Abducted Montana woman found in spacecraft's lab!

MORE PHOTOS OF INSIDE THE CRAFT

JANUARY 31, 2005
£1.25

BERMUDA TOILET MYSTERY
People who sit on it *VANISH*!

INSIDE WEEKLY WORLD NEWS

BILLIONAIRE TRADES IN WIFE EVERY 10,000 MILES

He likes a new model every year!

Take the *Weekly World News* challenge . . .

GUESS THE FAKE STORY — & WIN $200 INSTANTLY!

See contest page for details

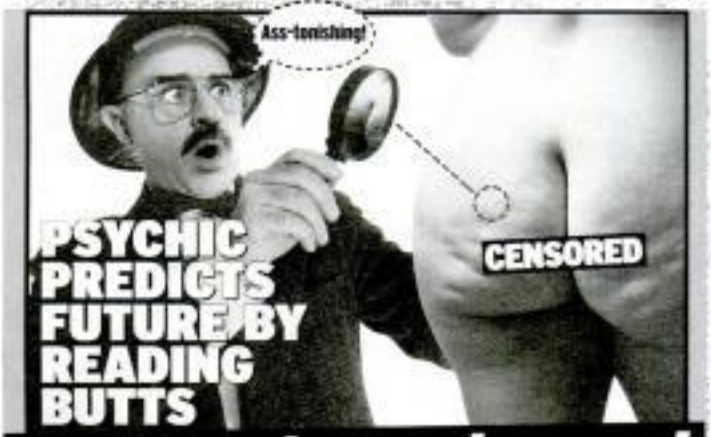

. . . & much, much more!

BIGFO

IDAHO MAN RUNS DOWN

By T.B. ROVE

IDAHO TRUCKER Red Fenwick ran over and killed a 750-pound bigfoot in his 12 ton semi just days ago and we've got the world-exclusive photograph to prove it.

The stark, black-and-white picture clearly shows one of the most elusive creatures known to man squashed flat and sprawled lifeless on a two-lane highway with tire tracks on his filthy, furry back.

Fenwick says the towering 8-foot monster "probably never even knew what hit him" after he darted in front of the trucker's 18-wheeler a few minutes before dawn on January 14.

"By the time I hit my brakes it was too late . . . I was a quarter mile down the road and in my rear-view mirror I could see the body jerking around and twitching like a teenager on top of a party girl," says Fenwick, 52, of Cascade.

"By the time I finally got all the way stopped and turned around to go back and see if I could help, my heart was beating so fast I thought it was gonna jump right out of my chest.

"I didn't know I'd cut down a bigfoot. I thought maybe I'd hit a hobo or some punk kid on a trail bike.

Weekly World News (ISSN 0199-5742) Volume 26, No. 21 published weekly by American Media, Inc., 1000 American Media Way, Boca Raton, FL 33464. Periodical Rates of Postage paid at Boca Raton, FL and at additional mailing offices. Copyright American Media Inc. 2005. All rights reserved. Canadian GST Registration No. R123812394RT. Subscription rate is $44.96 a year in US, $64.96 a year in Canada, $94.96 a year outside US and Canada. For subscription address changes and adjustments, write Weekly World News, PO Box 37135, Boone, IA 50037-0135. US POSTMASTER: Send address changes to: Weekly World News, PO Box 37135, Boone, IA 50037-0135. PRINTED IN U.S.A.

Weekly World News articles are drawn from different sources and some are fictitious or satirical. Weekly World News uses invented names in some

SUBSCRIBERS
TOLL FREE:
1-877-566-5830
(Outside U.S. dial direct
1-386-445-4662)
For subscription questions or problems please call the telephone number above OR

NON-SUBSCRIPTION INQUIRIES
Customer Service
TOLL FREE:
1-866-MAGS-AMI
(1-866-624-7264)
OR

OT ROADKILL

BIGFOOT WITH 18-WHEELER!

"When I got closer I remember thinking, 'Hmmmm. Something ain't right . . .'

"It sure weren't no kid laying out there in the road. And I don't care how long they've been out in the woods — hobos don't get that hairy."

Taking a closer look, Fenwick realized that the creature — whatever it was — had stopped twitching and was dead.

"I started to dial 911 on my cell phone," he says. "But then I got to thinking.

"If that thing escaped from a circus, I was going to get sued if I reported it. So I called my son and asked him what to do. He said, 'Dad, it sounds like you hit a Bigfoot.'

"Randy's one of them smart-ass university professors, so I reckoned he knew what he was talking about."

Dr. Randall Fenwick says he also knew that scientists from all over the world "were going to want a piece of the research action" on the corpse, so he carefully instructed his unsophisticated trucker dad to "hide it before the cops show up."

'I thought I hit a hobo or some punk kid!'

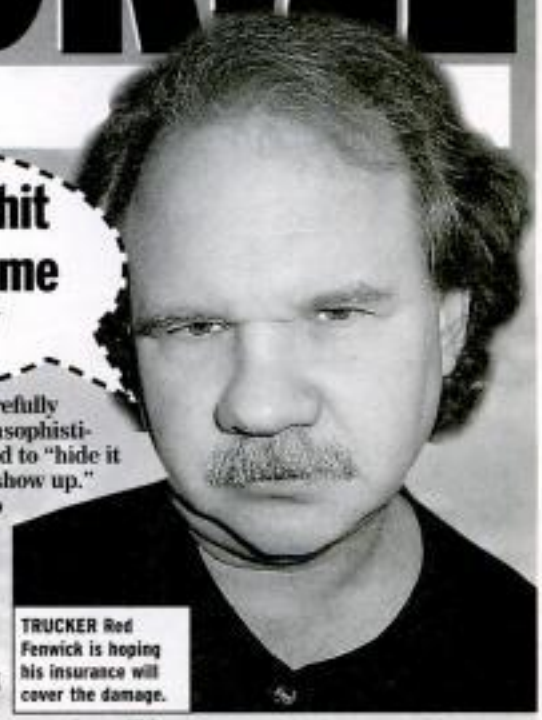

TRUCKER Red Fenwick is hoping his insurance will cover the damage.

He declines to say where the Bigfoot body is now to avoid what he calls "a media circus."

But in a brief statement issued through the university, he said the remains will be subjected "to an autopsy and exhaustive DNA testing" in the hope of determining how closely related the creature is to humans and where it belongs on the evolutionary ladder.

"When it comes to running over and killing something, taking out a Bigfoot is like winning the lottery," says Fenwick. "Now I'm just hoping my insurance company don't give me no guff.

"That old boy left a hell of a dent in the grillwork."

WINDWOOD has been described by a leading black music critic as "fairly talented."

GEEZER IS PHENOM

By KARL WASHINGTON

WRINKLED RAPPER Horace Windwood is the world's oldest hip-hop artist — at the mind-twisting age of 107!

He's currently cutting a CD with catchy tunes like *Whippersnapper Luv, Wish I Had a Woody, Blue-Haired Ho from Kokomo, Whar Muh Teeth?, Ehhh?, Early-Bird-Special* and *Whose Buick is that in my Swimming Pool?* The album is expected to sell briskly, especially to nursing homes and doctor's offices that cater to senior citizens who are sure to appreciate the old goat's views on love and life.

"Yo-yo! Yo! I'm gettin' jiggling wit' it, homing boy," Windwood — who has been described by a leading black music critic as "fairly talented" — told *Weekly World News* in an exclusive interview from the assisted-living facility he calls home in Fort Lauderdale, Fla.

"Who are you?" he added. "What are you doing in my house? Do I know you? I'm calling the police! Get out!"

Although memory lapses such as the one that almost got this reporter arrested for trespassing can make it difficult to interview Windwood, his recording sessions in the studio are said to be seamless works of art.

The old man spent his entire adult life singing in a church choir. He often was pegged to lead raucous "call and response" hymns that musicologists say are the foundations of hip-hop.

And when he got "the rap bug," as he puts it, late last summer, "it wasn't something I needed a good memory for — I just grabbed a microphone and started shaking my money generator the way the young colored people on TV do it.

"The next thing I know, a friend of

WEEKLY WORLD NEWS READERS

SOUND OFF!

SADDAM DESERVES EVERY HUMILIATING THING HE GETS!

DEAR EDITOR, Everyone in the world — including myself — was outraged by the Abu Ghraib prison scandal, but I can't say I have any aversion to the same thing having happened to Saddam Hussein (Jan. 10, 2005). "Saleema," the Iraqi woman that treated Saddam like a dog and even made him wear diapers did exactly the right thing.

That man did so many bad things to people that he

she videotaped the whole thing with the plan to put the images on T-shirts and sell them at theme parks. I'd buy one in a second!

I was just wondering if you guys ruined her T-shirt idea by leaking the story, or if she still plans to go ahead with it. I'd love to get my hands on one! — Dale C., Omaha, Neb.

Let's hope not, Dale!

♦ ♦ ♦

Dear Editor, I can't believe there's actually a woman with breasts that pick up signals from space (Dec. 20, 2004)! I just picked up a copy of *Weekly*

caught my eye. This is an incredible phenomenon!

She says her breasts start shaking and her nipples stick out like antennae when she's getting good reception. Well, I

sure wish I was the one sending those signals. Anyway, NASA should really analyze this gal. Her boobs are out of this world!

A HIP-HOP

WORLD'S OLDEST RAPPER IS 107 YEARS OLD!

mine whose nephew owns a studio is saying he wants me to make a record. But they don't really make records anymore. He says I'm going to have a CD when it comes out in March, so I guess that's better than nothing."

Windwood wrote the music and lyrics to all his songs, including his surprisingly filthy homage to his sexual difficulties, *Wish I Had a Serviceable Woody*:

Ladies shake (their) booties
don't mean nothing to me
because my hoo-hah is so droopy
I'm over the hill, can't get no woody
wish I could, alright, wish I might,
yo, ho, I want to get jiggy wit' it
but I can't get no woody

ARE YOU KIDDING?

At least one music writer is calling elderly Horace Windwood, Eminem and Vanilla Ice "the Holy Trinity of white rap artists."

not even one serviceable woody since 1968.

"I sing about things I know and that's why people like to listen," says Windwood, reaching out with a trembling and hideously-deformed arthritic hand to pat a 58-year-old nurse's bottom as she administers his meds — but missing.

"Dang it! I'm not as quick as I used to be," he continues, patting at his crotch, as he puts it, "to see if I've got a woody but don't realize it.

"Guess my nurse didn't give me any Viagra — again," he adds. "Oh well, maybe after I'm a big rap star, she will — especially if I jingle my bling bling and throw cash in her face when she brings me my heart pills."

Letter of the Week

Dear Editor, I think the little football-shaped pups Jack Wills bred (Jan. 3, 2005) are the cutest things I've ever seen!

I have three little dachshunds of my own at home and they're kind of round in the belly like the football pups, but they're just fat from eating too many treats.

I would love to know how to contact Jack to get one of these pooches of my own. I know there's a waiting list and the 2,005 he plans to unveil at the Super Bowl are already spoken for, but I want to get in line! – May Murrin, Amasa, Mich.

You'll have to keep a look out for ads, May. Jack says he won't go public until he's got enough of the little pooches in stock.

TIGER, the first successfully bred football dog, is said to be making his national debut at next month's Super Bowl.

Dear Editor, Why can't people just leave well enough alone? Why is it we're always trying to figure out where we came from and decipher the missing link between us and apes?

Now some guy is trying to say humans are the result of aliens having sex with apes (Jan. 10, 2005). For the love of God, people. Aliens and monkeys? You're saying I'm half alien, half monkey?

Well, I think that man is ALL crazy. And he can take his book *Perverts from the Stars: The Thoroughly Sickening Origin of Man* and shove it for trying to say we're some wacky alien/ape mutation.

Hmmph! — Allan Baur, Ontario, Ont.

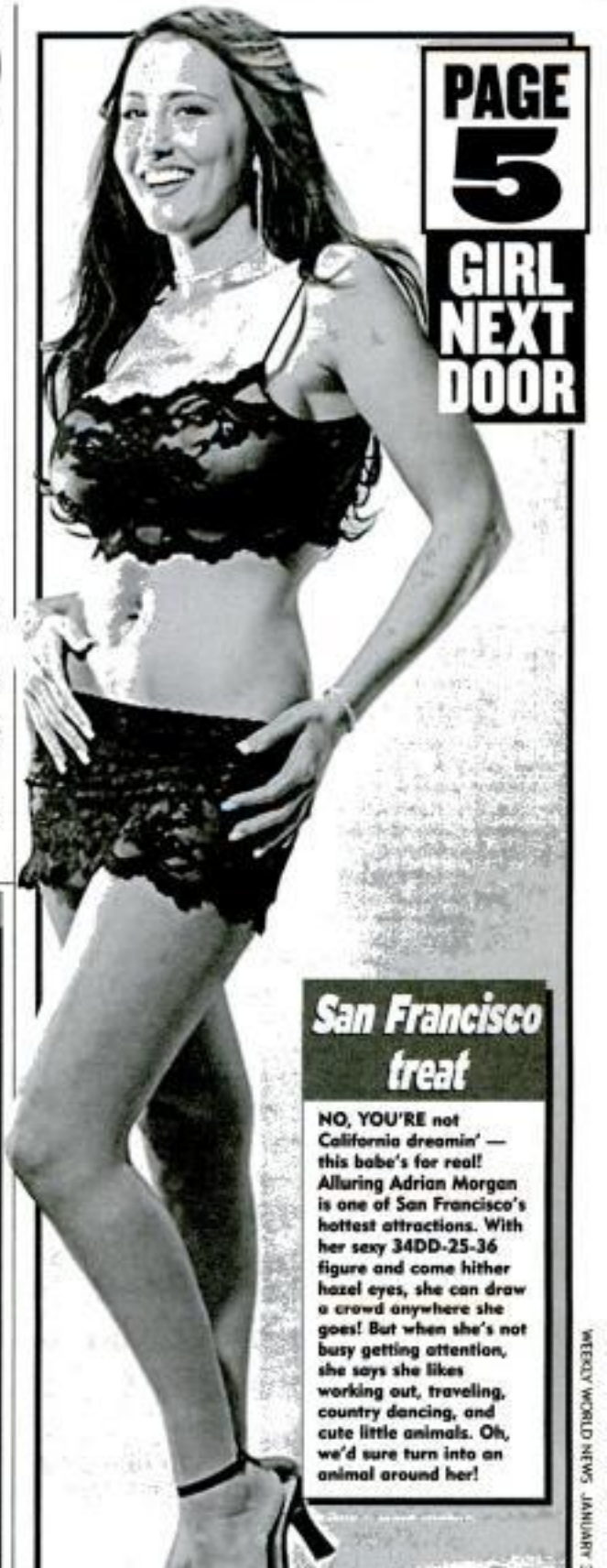

PAGE 5 GIRL NEXT DOOR

San Francisco treat

NO, YOU'RE not California dreamin' — this babe's for real! Alluring Adrian Morgan is one of San Francisco's hottest attractions. With her sexy 34DD-25-36 figure and come hither hazel eyes, she can draw a crowd anywhere she goes! But when she's not busy getting attention, she says she likes working out, traveling, country dancing, and cute little animals. Oh, we'd sure turn into an animal around her!

SATAN ISSUING CREDIT CARDS

— & if you can't pay he takes your soul

By SCOTT STEVENS

THE next time you get an unsolicited credit card offer, take an extra close look. If it's from the Pitchfork Finance Company, missing a payment might cost you your soul – that's because Satan has entered the credit card business.

"Talk about usurious interest rates," says Henry Gottlieb, a top financial advisor. "Losing your soul forever because you missed a payment on a TV, man, that's a little disproportionate."

According to Gottlieb, Satan got the idea while watching repo men repossess people's worldly goods.

"When Satan saw the misery it caused families who lost their possessions, he declared, 'What a great job! I must get into this field!' "

But Satan found breaking into the credit card industry tougher than expected.

"Satan isn't used to dealing with pure evil on Earth," Gottlieb says. "But some of the credit card companies come close."

But Satan found he could grab customers by charging NEGATIVE interest rates – when you buy something, the store pays YOU interest.

Of course, that quickly changes. Before long, consumers can't pay the high rates, and Satan swoops in.

Says Gottlieb, "Satan loves it

'When it comes to these

By PETEY BOSCH

VICIOUS terrorists equipped with small arms and a rocket launcher reportedly shot down and killed a glimmering winged angel flying missions of mercy over Baghdad.

To add insult to the outrage, the body of the divine creature was quickly set on fire by wild-

ing corpse through the city while screaming anti-American epithets.

"Messing with the United States is one thing — messing with God Almighty is another," fumed a U.S. military source in Baghdad.

"You can't tell me these morons didn't know what they were shooting at. Our sources tell us the angel was hovering at treetop level and minding her own business when they hit her with a barrage of bullets and a heat-seeking missile."

ambassador was cruelly shot from the sky, she had been spotted giving cigarettes, matches, candy bars and heartfelt hugs to homesick coalition troops, including battle-toughened U.S. Marines.

News of the white-robed angel's slaughter and desecration is said to have stunned President George Bush, whose faith in a higher power, according to one White House insider, "seems to have been shaken to its foundations by this distressing development."

thugs – no one is safe'

IT'S AN OUTRAGE!

ANGEL SHOT DOWN BY IRAQI TERRORISTS

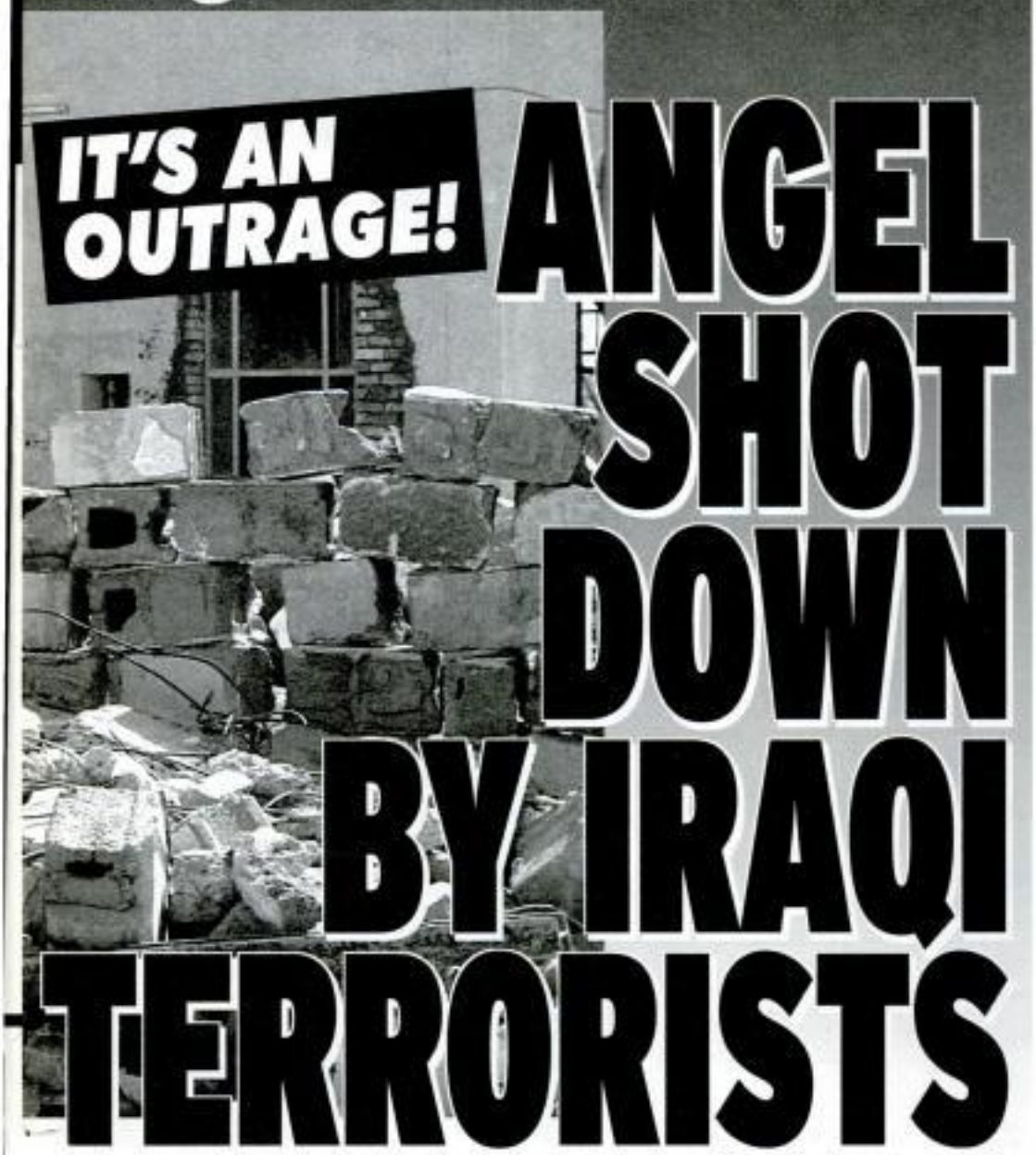

mouth dropped open like he had seen a ghost," says the source.

"I didn't catch everything he said because he was talking under his breath and rambling, but the gist of it was, 'How could the Good Lord let something like this happen?'"

On the ground in Iraq, U.S. troops, too, are trying to make sense of the situation that, as one young Marine put it, "is a battlefield condition that nobody ever told us we would have to cope with.

to, but for some reason, He won't do it," continues the soldier who says he is "Christian, but I'm not religious."

Iraqi eyewitnesses friendly to the U.S. gave widely divergent accounts of the angel-shooting incident, but all agreed that the creature was "a curvy female with an angelic face."

They judged her to be between 6 and 7 feet tall with a wingspan of 12 to 14 feet. They also said it's doubtful that the angel knew what hit her

"This is a tragedy of the first magnitude," says a Marine cleric who helped in the recovery of a handful of charred feathers and a ultralightweight, bird-like leg bone that was all that was left of the angel's body after the Iraqis got through with it.

"Obviously with these thugs – no one is safe.

"But we must always remember that God allows things to happen based on purposes that are so complicated we humans can't comprehend them. The

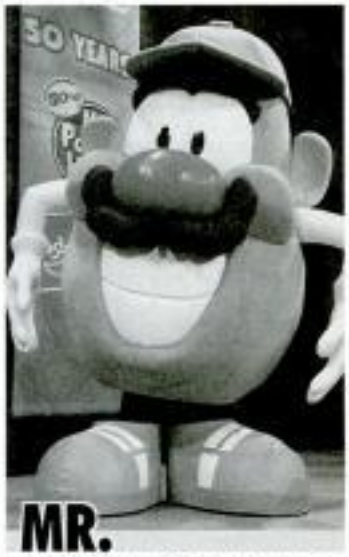

MR. POTATO HEAD BANNED IN IDAHO!

By DORIAN WAGNER

THE IDAHO Potato Anti-defamation Council has voted unanimously to ban Mr. Potato Head because he makes a mockery of the state's famous crop.

The group, responsible for promoting Idaho potatoes, decided the measure was necessary in order uphold the sanctity of the state's spuds.

"We just don't see the humor in poking our precious potatoes with silly hats and funny faces," says council member, Richard Drewe. "Potatoes are serious business around here and we don't want to ruin their appeal."

Although Idaho already grows 30 percent of the nation's potato supply, the council's goal is to raise that number even higher.

To that effect, enforcement of the new ruling will begin on the first of February, in honor of National Potato Lover's Month.

"Idaho is more recognizably connected to potatoes than even California to grapes," Drewe says. "And you don't see anyone playing with California Raisins anymore do you?

"So obviously Mr. Potato Head has to go too."

But a spokesman for the Mr. Potato Head fan club, plans to fight the ban.

"Mr. Potato Head is more than just a plain old spud – he's a sum of his parts and kids love

WEEKLY WORLD NEWS

January 31, 2005 Vol. 28 No. 21

CHAIRMAN, PRESIDENT & CHIEF EXECUTIVE OFFICER
David Pecker

EXECUTIVE EDITOR
Frank La Senna

CREATIVE DIRECTOR
Paul Smith

ART DIRECTOR
Brett Delagrange

ASSOC. MANAGING EDITOR
Gerry Messick

ASSOC. ART DIRECTOR
Tim Skelly

PHOTO EDITOR
Judy Browne

SENIOR WRITER
Michael Forsyth

SENIOR DESIGN EDITOR
Caroline Geertz

WRITER
Dorian Wagner

STAFF ARTIST
Steph Ramsay

EDITORIAL ASSISTANT
Tammy Rotmen

CREATIVE DIRECTOR ENTERTAINMENT GROUP
Colin Jenkins

EXECUTIVE V.P./CHIEF MARKETING OFFICER
Kevin Hyson

EXECUTIVE V.P./ GENERAL COUNSEL
Michael B. Kahane

SR. V.P./CFO
Thomas E. Severson

SR. V.P. HUMAN RESOURCES & ADMINISTRATION
Daniel A. Rotstein

SR. V.P. CORPORATE COMMUNICATIONS
Stuart Zakim

SR. V.P. BUSINESS DEVELOPMENT
Bette Rockmore

SR. V.P. OPERATIONS
John D. Swider

SR. V.P. GENERAL MANAGEMENT/PLANNING
Daniel M. Rubin

V.P. INFORMATION TECHNOLOGY/CHIEF INFORMATION OFFICER
David Thompson

V.P. MANUFACTURING
Robert O'Neill

MANUFACTURING DIRECTOR
Michael Bullerdick

RIGHTS & PERMISSIONS DIRECTOR
Fiona Maynard

For Rights and Permissions/Syndication requests contact Maryann Higginson at 818-595-0588 or by e-mail: maryann.higginson@weiderpub.com

Editorial Offices:
1000 American Media Way
Boca Raton, FL 33464-1000
Tel: (561) 989-1227
Fax: (561) 989-1394
Advertising Dept.: (561) 997-7733

Weekly World News is published 52 times a year by American Media Consumer Entertainment, Inc. The contents of this material are © Copyright 2005 by American Media Consumer Entertain-

New govt. study confirms it . . .

CHUNKY

By TEDDIE CLOVE

A NEW government study proves it beyond the shadow of a doubt: Fat girls are better in bed than pretty girls.

They're ready, willing and able to go the extra mile to keep a guy interested, says the research, and that includes shamelessly degrading themselves in the sack for even a few minutes of attention.

And kinky isn't the word for the sizzling sexual performances these "super-size females" are willing to engage in night after electrifying night in their desperate and pitiful attempts to avoid "the twin banes of homeliness: Loneliness and rejection," the landmark study says.

"What your father told you is true — blubbery babes really do try harder in bed," declares Dr. Kaye Mulroony, who spearheaded what's being hailed as the U.S. Department of Agriculture's first foray into the study of male-female relations.

"If a man enjoys sloppy fore-

ARE YOU KIDDING?

Sigmund Freud wrote about female attractiveness and sexual response in 1899, saying in a footnote to his seminal work,* The Interpretation of Dreams, *"Good-looking women are just cold fish, if I had a nickel for every orgasm they've

GALS REALLY ARE HOTTER IN BED

play, for instance, a fatter female is very likely to go to the job with unprecedented gusto, giving him a 'tongue-lashing' he'll never forget.

"And for sheer duration of intimacies, nobody can beat chubby chicks.

"We've seen strapping young pool boy-types in their late teens and early 20s crawl away from scale-crushing cuties after their love sessions. These worn-out stud-muffins were on all fours, often begging us to 'make her stop,' or, 'get her off me — please!' "

The study focused on 86 sexually active women between the ages of 18 and 76, half of whom were judged to be "fat" on the Sims-Biner Female Unattractiveness Scale, a standard tool of psychology.

To observe the ladies in action, USDA researchers funded a weekly "singles mixer" at agency headquarters in Washington, D.C., allowing a control group of 117 male employees to "chat up" and bed whomever they pleased.

After sex, the men filed exhaustive reports describing their encounters in graphic detail.

By compiling data from the reports, Dr. Mulroony and her team were able to establish "a clear and undeniable link between excess weight and enhanced sexual performance" in female test subjects.

"A common complaint from male employees who bedded attractive women was that the ladies were 'cold fish' and 'just laid there' and 'faked it,'" says Dr. Mulroony.

"But when describing tubby tootsies the praise was glowing.

"They used expressions like 'she was all over me' and 'sex machine' and 'I thought my chunky girl was going to swallow me whole.' "

The USDA plans to publish a full report on the study in U.S. Government Publication 362436-DD later this year.

"We encourage men who are sexually frustrated to take this research to heart," says Dr. Mulroony. "Instead of chasing after 'sex goddesses' who are going to be duds in bed anyway, they can pay more attention to gargantuan gals who are clinically proven to be hot."

Ewww!! Do you know how many calories are in that?

The Continuing Adventures of BAT BOY!

by Peter Bagge '05

SAD PORCUPINE

He wants a gal to be stuck on him

By ZACH BRANNIGAN

ARTHUR Macree may be the loneliest man in the world. His back is covered with stiff, sharp quills, making him a human porcupine!

"I haven't had a successful date in years," Macree says. "Sometimes I'll meet a girl in a bar, and I'll be doing well, until she sees me with my shirt off. Once she gets a look at my pointy spikes, it's all over."

Noted biologist Theodore Flugan notes, "From time to time, human beings take on the characteristics of animals. Famous examples of this include the Elephant Man and Jo-Jo the Dog-Faced Boy. Sadly, there is no known cure for this condition."

Macree has considered having surgery to remove the quills, but his doctors could kill me," he explains. "So it looks like I'll be stuck being Porcupine Man forever."

Macree has had to make some unusual adjustments due to his condition. "Sleeping on my back is not an option," he notes. "Driving a car is extremely difficult. And I've never found a girl willing to make love to me, but if I did, I'd have to do it very carefully."

Macree was not born with his quills — he notes, "If I had been, that would've been a very painful birth for my moth-

MAN

LADIES!

If you are interested in dating the Porcupine Man, send photo and a card or letter to: Porcupine Man c/o Weekly World News P.O. Box 3036, Boca Raton, FL 33431-0936.

develop acne," Macree says. "I developed quills."

His condition made for a rough time growing up. "I had to switch to home schooling, because all the kids at school made fun of me. No girl wants to dance at the prom with a porcupine. Worst of all, I couldn't even play football anymore. I tried it once. A guy tried to tackle me and he cut his hand really bad."

Macree says his life has improved somewhat since his high school days. "I've gotten pretty good at covering up my quills, so most people don't know they're there." He wears a special harness which conceals his condition.

"I tried wearing regular shirts," he says, "but the quills kept poking through."

Macree works as an insurance adjustor in northern Michigan. He keeps busy with his many hobbies, including mountain-biking, hiking and fishing.

He has good friends, but still, he longs for female companionship. "What woman would want to be with me?" he asks. "I haven't met the gal yet who could deal with this deformity. All I really want is to find somebody to hug."

Macree has tried conventional dating methods, but nothing

Send us a sexy snapshot: You too can be a...

WWN Hometown CUTIE

WOW! *Weekly World News* editors spend hours of our lives poring over steamy snapshots sent in by America's sexiest women. Looking at hot chicks is a tough job, but one we're always up for.

So here's this week's pick . . . the most gorgeous gal-next-door to send us a home snapshot so all you Peeping Toms out there can see her up close in her own hometown!

THIS WEEK'S WINNER IS...

. . . babydoll Dona Dehoyos from Winter Park, Fla. She's a department store makeup consultant by day – and a party girl by night! But when she has extra time in between the two, she says she likes to squeeze in a little sunbathing, a little dark chocolate and a nice long bubble bath. Dona, we promise to get your back if you let us lather up with you . . .

If you'd like to be a *WWN* Hometown Cutie, send us your sexiest picture today. And if you guys have a knockout gal/pal or spouse you'd like to share with our drooling family of readers, send it in.

WEEKLY WORLD NEWS, JANUARY

FISH HEAD, bird body!

Scientist breeds fish with bird!

IT'S A 'FIRD'

By MARK MILLER

A SCIENTIST on special assignment for the U.S. Fish & Wildlife Service, Species Combination Division, has succeeded in mating a fish with a bird to create a creature he calls a "fird."

This is especially gratifying in light of a recently failed attempt to mate a tiger with a bird to create a "tird." After 15 years of trying, Dr. Rana Thomas and his team successfully mated a trout with a blue jay.

"Dimming the lights, lighting some incense, and playing romantic Johnny Mathis music seemed to get them in the mood," reports Thomas. "Especially the song 'Misty.' " The resulting six offspring are thriving and being studied closely by a worldwide team of scientists.

"We're very excited that the fird can both fly through the air and swim underwater," says Thomas. "Also, we cooked and tasted one of the firds – kind of tastes like chicken, actually. And obviously, it can appear in both the seafood and gourmet wildlife sections of a restaurant's menu."

There is already great demand for the fird from fisheries, aviaries, and restaurants around the globe. Thomas's team will now move on to completing its next challenge. "We're very close to successfully mating a flounder with a duck to create a . . . well, you know."

NEWS 'TOON

MYSTERY OF THE BERMUDA TOILET

People who sat on this 'throne' vanished

By BERNIE PYLE

A MYSTERIOUS toilet is responsible for the disappearance of 17 people who sat down on it, and were never seen again!

"It sounds impossible, but they seem to have been sucked down through the toilet seat, into the very bowels of the Earth," says Arthur Hague, a top investigator at Poof!, the internationally respected detective agency dealing with paranormal disappearances.

Already the perilous potty is being compared to the notorious Bermuda Triangle where countless ships and planes have vanished.

"We call it 'The Bermuda Toilet,' " Hague says. "It's like the Bermuda Triangle, only on a commode.

"Most people go to the toilet to move their bowels. In this case, bowels move THEM," Hague says.

"I've heard of people's lives going down the toilet, but this is ridiculous."

Theories abound as to where the victims disappear. One scientist thinks it's a "vortex to another dimension." A Vatican spokesman posits that the toilet is a portal to Hell.

"We think the disappearances have a spiritual component because the last thing most of the victims were heard exclaiming was 'Holy sh%#!' " the Vatican spokesman says.

SHORTS, shoes and panties were all that were left of Lavern Cistern.

tractor beam, developed by space aliens so they can abduct earthlings for probing, without having to fly all the way here to do so.

"It makes a lot of sense," Hague says. "First of all, with the price of gas these days, interplanetary space travel costs are going through the ROOF.

"But think of this: What do aliens do when they abduct someone? They probe them anally. Well, before you went to all the trouble of kidnapping someone from another planet, wouldn't YOU want to check out the goods beforehand? What better way to do that than when they're sitting on a toilet?

"It's well known that space

to the planet only to discover the person had a bad case of hemorrhoids.

"This way, the aliens screen for the best butts, and then — whoosh! — they transport them to their labs." He adds sinisterly, "It's brilliant!"

Law enforcement officials have refused to reveal the location of the toilet, which is a public facility.

"We haven't ruled out the possibility that this is some kind of foul play," says Scotland Yard investigator Ridgely Britton. "So we're hoping the Bathroom Bandit will slip up and, if you will, leave a paper trail."

But critics charge that keeping the toilet's location a secret endangers the public.

"You have to be an ass yourself not to see that," says one anonymous critic.

But investigator Hague says he's confident he'll solve the mystery.

"I'll get to the bottom of this, so to speak. I'm going to 'crack'

A PRANKSTER PAL snapped this photo of Laverne. Two minutes later – she vanished.

3 OUT OF 5 BLIND PEOPLE ARE FAKING IT!

By MARK MILLER

SHOCKING new research reveals that three out of five blind people are not blind at all – they're just pretending to be blind!

Zenarosa Research International (ZRI), specializing in research studies of the handicapped, surveyed 10,000 blind people worldwide over a 10 year period. In any given year, and in any given country, three out of five "blind" people admitted they were faking it.

"They gave all sorts of reasons for pretending to be blind," reveals Zenarosa president Will Kane. "Some are doing it for easy money and government support, some for pity and sympathy, many just for the attention." These "blind" people will often use sunglasses, canes and dogs that have not gone through training but are nonetheless outfitted with a guide dog harness and leash.

"It's disgusting, isn't it?" says Kane. "I feel like backhanding some of these jerks and turning them in, but as a researcher, I'm sworn to be impartial."

ZRI is also completing research studies of Alzheimer's disease patients pretending to have Alzheimer's disease, cancer patients pretending to have cancer, and arthritis sufferers pretending to have arthritis. "There are literally millions of people in the world," states Kane, "who simply do not have the afflictions they claim to have. They may not be sick, but what they're doing is definitely sick."

IT'S a great way to meet babes. Just

MICROWAVE CHANNEL

By BERNIE PYLE

THE NEWEST cable network food channel is for people too lazy to cook: It's called The Microwave Channel, and all its programs consist of lazy slobs popping dishes in the microwave.

"This is the ultimate network for slackers, slobs, working moms, latchkey kids and anyone too lazy to boil water," says program director Darryl Farber. "Almost all our shows consist of tearing off the top of a frozen entree, putting it in the microwave, and waiting."

Still, the network is the fastest growing channel on cable.

Some of the other shows include:

● *The Popcorn Show*: Each week another brand of popcorn is placed in the microwave. "But this is not merely a show about popping popcorn," says executive producer Scott Taylor. "We have a hidden camera inside the bag, so you can see the popcorn pop before your eyes. It's explosive!"

● *Things You Shouldn't Microwave*: Each week's show spotlights another thing you shouldn't put in the microwave, even as a joke. Past shows include: the family cat, a can of paint, gunpowder, and a baby brother.

● *Microwave Science*: Each week, "Mr. Microwave" conducts experiments such as "If you put instant rice in a

NEW WHITE HOUSE SHOCKER!

PRESIDENT TO NAME HOMELAND SECURITY

Bush refuses to change his mind even after learning

By ALFONSO PITELLI

IN a bombshell revelation that shocked even his closest Republican supporters, President George W. Bush announced that his new director of Homeland Security would be Yoda, the famed Jedi master from the *Star Wars* films.

White House insiders reveal that Bush got the idea after watching the new *Stars Wars* DVD set he said Santa gave him for Christmas.

"Yoda may not look like much on the outside," the commander in chief told a stunned White House press corps. "But the little guy is one heck of a warrior.

"Anybody with half a brain can see he's the perfect choice."

Bush noted that he was also impressed with the fact that Yoda is pint-size.

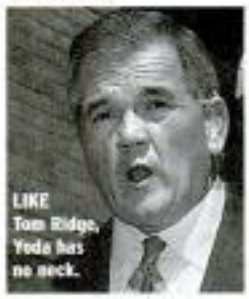
LIKE Tom Ridge, Yoda has no neck.

"I'll tower over him at press conferences — which is important since I'm the president," he added.

On the face of it, the 894-year-old Yoda, a member of an undisclosed alien species, would seem like a good replacement for outgoing Homeland Security boss Tom Ridge.

Like Ridge, Yoda doesn't have a neck.

Also, Yoda is a master of The Force and has trained some of the top Jedi knights in the Star Wars galaxy, including Obi-Wan-Kenobi, Mace Windu, Qui-Gon-Jinn, Luke Skywalker and even Darth Vader, who turned evil

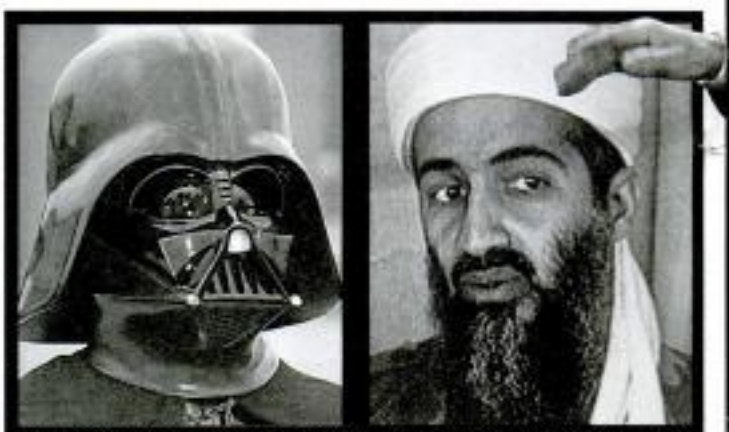
IMPRESSED by Yoda's defeat of Darth Vader, above left, President Bush is sure the pint-size warrior will make short work of Osama Bin Laden, right.

that Cabinet members were shocked when Bush announced his decision.

Vice President Dick Cheney reportedly blurted out, "But Yoda doesn't exist!"

Still, the President refused to budge.

"Bush shot back, 'So what?,' " says the source. " 'I'm the president. If I say we're winning the war in Iraq, then we're winning it. If I say Saddam and Al Qaeda are linked, then they are. If I say we'll find weapons of mass destruction there, then we will — eventually. Trust me on that one.' "

Adds the source, "As usual, Bush refused to change his mind even after learning that Yoda isn't real."

Instead, Bush told the Cabinet he was especially impressed with Yoda's 500-year track record in "fighting evildoers, like that Garth Vader guy."

He added, "And I'm partic-

YODA CHIEF

Yoda isn't real

caused by evil acts. I see that ability to be an asset in predicting when and where our most vile enemies, like Osama Bin Laden, Abu al-Zarqawi and Michael Moore, will strike."

Even top political advisor Karl Rove tried to dissuade the President, pointing out that Yoda dies in *Star Wars: Episode VI — Return of the Jedi*. But the President just clamped his hands over his ears and screamed, "Don't tell me what happens! I haven't seen that one yet."

White House chief of staff Andrew Card also noted that as an alien, Yoda may face trouble being confirmed by Congress.

"Well, I'm willing to cash in some of my political capital on this one," Bush said. "But first we'll have to get our friends at INS to give him a quickie green card."

But real, I am not.

Bush says one of the first things he expects the new director of Homeland Security to do is revamp the national terror attack warning system, which is now color-coded.

"He hates orange and

BUSH vows to cash in some political capital to ensure

HOW TO HAVE A SECRET SECOND FAMILY

By SCOTT STEVENS

IF YOUR family is too much for you, try relaxing with a second one! That's the advice of Jeremy Stoppard, author of *Non-Sloppy Seconds: How to Keep a Secret Second Family*.

"Going back home to the same family each night can be a drag," Stoppard says. "But ironically, having a SECOND family can make each one seem like a vacation from the other."

Some of Stoppard's tips include:

● Only marry one of the women, or else get an alias. "Bigamy is still illegal in the United States."

● Tell both families you work for the CIA. "Then forbid them to talk about you to anyone. That cuts down on the risk of being found out. Also, it gives you an excuse if you're ever caught with your other family's possessions."

● Keep a regular schedule. "You need consistent excuses, like "Every Thursday, Friday and Saturday I have to go on a secret mission."

● Don't have two spouses with the same first name. "You DON'T want to answer the phone by saying, "Jane? WHICH Jane?"

● Keep both families at least 10 miles apart. "Any closer, and you risk running into the other one."

● Have a friend – preferably one who also has a second family – to cover for you. "Sometimes you need someone to vouch for where you say you were."

● Keep separate credit cards and wardrobes. "Or else you'll hear a lot of 'Honey, where'd you get this shirt . . .?"

MY AMERICA

BY ED ANGER

MY NEW YEAR'S RESOLUTIONS FOR 2005

I'M MADDER than Father Time with a leaky hourglass at all these nosy busybodies who keep asking me about my New Year's resolutions!

Ever since January 1, seems like every simple-minded fool at church and the office has come up and asked me what I've sworn off of this year.

A man's solemn oaths to himself are supposed to a private matter, by jiminy – that way, if he breaks 'em, no one will be any the wiser.

Quite frankly, I hate hearing some fat receptionist yap about how she plans to peel off 10 pounds, then have to watch her stuff her face with every Krispy Kreme she lays her eyes on the first time someone brings donuts to the newsroom.

But since so many

Here are Ed Anger's New Year's resolutions for 2005:

NO MORE CALLING DEMOCRATS 'DEMO-RATS'

A lot of my readers of the liberal persuasion are real sore about that one and have been begging

me to lay off. So I've come up with a new nickname for the party: Demon-rats.

NO MORE PADDLING MY WIFE THELMA JEAN FOR NOT MINDING HER CHORES!

The ol' gal has packed on too many pounds for now on, I'll just cut back on her $15-a-week allowance anytime she falls behind on polishing my fishing trophies or dusting my typewriter.

TAKE MY GRANDNEPHEWS HUNTING EVERY WEEKEND

They're getting to be big fellas now, ages 3, 4 and 5. It's high time they start learning what being a man is all about and get a chance to bag their first wild turkey.

SMOKE ONE CIGAR A DAY!

Some days I plum forget to pack a stogie in my briefcase. A good cigar a day is part of the health regimen that kept geezers like George

Burns alive to the ripe old age of 100.

NO MORE CUSSING!

A top Bible scholar expert wrote to tell me that saying "gol-durned" and "dang" will get you to Hell just as quick as spitting out #&% or @#$.

LEARN TO USE AN ELECTRIC TYPEWRITER!

The publisher has been bugging me to "join the 20th century" for years and I reckon I oughta try to please him. But don't worry, buckaroos — I'll keep on using my trusty old Royal for columns. Real writers use manual typewriters, as I've always said.

MARRY OFF MY DAUGHTER SARAH LEE!

Lord knows, she isn't getting any younger and those hips of hers are getting wider by the minute.

STOP SLAMMING

lesbian comedian 19 times in my columns last year. Well, I've promised myself that in 2005 I'll go easy on Miss Degenerate — oops. Dang it all, this is gonna be tougher than I thought!

STOP ARGUING WITH THE PREACHER!

I know the Bible forward and backward, but Thelma Jean says it's disrespectful to call a man of the cloth an "idiot" for disagreeing with me about the finer points of the Scriptures.

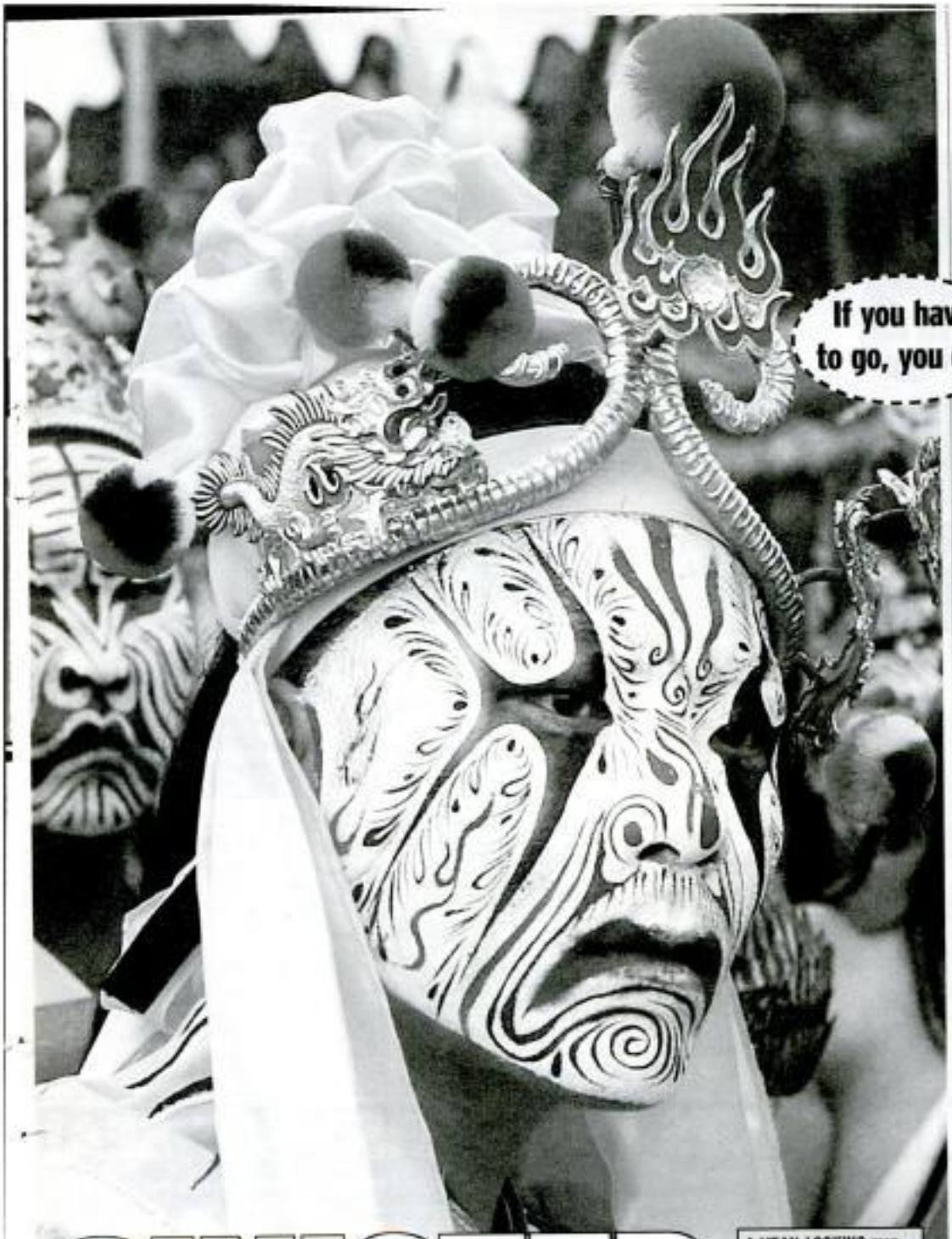

SINISTER MISTER

A MEAN-LOOKING man costumed as one of the "Eight Generals" stands by waiting to perform a traditional dance to clear the way for the City God for the opening of the annual Taipei Arts Festival. The event, held to commemorate the Taiwanese city's birthday, is back after being canceled last year due to the

DIAPER DANDIES

By MARK MILLER

THE LATEST hot craze to hit college campuses is something the students most likely haven't done for twenty years – wearing diapers rather than using the toilet!

"We enjoy going number one, but we especially enjoy going number two, and so prefer the adult-size disposable diapers with leakage-control shields that gently hug the inside of our legs to help stop unsightly messes," explains Sherman Adams, president of Franklin & Marshall College's Diaper Fetish Club, in Lancaster, Pa.

The club, one of thousands of such clubs on college campuses across America, caters to students who enjoy diaper fetishes, adult diapers, adult baby clothes, plastic pants and infantilism.

"We also have fun with rubber pants, disposable diapers, pacifiers, sleepers, bodysuits, bed wetter pants and other big baby clothing," adds Adams.

"And, of course, we just have a ball with adult baby games, live conferences, chat rooms, a private on-line club, publishing our newsletter and sponsoring exciting weekend Wet-Your-Pants parties. It's perfect for anyone who enjoys being an adult baby."

At first glance, the desire to wear and use diapers like a baby, to act like a baby and be treated like a baby, might seem perverted,

YEECH!!

NEW GARDEN SLUG DIET MELTS AWAY FLAB!

By BERNIE PYLE

MOVE OVER, Atkins! The newest diet sensation sweeping the nation consists of recipes containing garden slugs.

"Garden slugs are the most foul, disgusting, gross, repellent creatures imaginable," says Lucius Buckworthy, author of *Slug It Out: The Garden Slug Diet to Shed Pounds Fast.*

"That makes them the perfect diet food!

"You pop one or two of these slimy slugs in your mouth at breakfast time, and Voila! You've lost your appetite for the rest of the day!"

Buckworthy says there are other advantages to eating slugs. "They're much easier to catch than, say, fish. You can find them just lying in your driveway or basement, and they move pretty slow.

"Also, garden slugs can destroy your garden. So by eating them, you're not only losing weight, you're saving your flowers.

"And who knows? Maybe the other slugs will see you eating them, and learn not to mess with your garden.

"Finally, slugs are also cheap. Free, actually. You can't give them away."

Buckworthy got the idea for his book a couple of years ago, when he was homeless.

"Slugs kept me alive. They tasted horrible, horrible. But I had no choice."

One day Buckworthy overheard someone remark that the problem with most diets is the food tastes too good.

"I remembered eating the slugs, and thought, 'You wouldn't have THAT problem with a diet of slugs!' "

Buckworthy concocted his recipes through trial and error.

WARNING: The New Garden Slug Diet is not for everyone. Always consult your physician before starting any new diet.

"I learned that if you put salt on a slug, it dehydrates and shrivels up. And that a good way to kill slugs is to put them next to a tinful of beer. They sip it, get drunk, fall in the beer, and drown."

While some nutritionists scoff at Buckworthy's "aversion diet," he scoffs back. "My diet helps you lose weight fast. I'd rather eat slugs than BE a slug."

CRUISE SHIP EVICTS PARTIERS — AT SEA!

ROWDY cruise ship passengers who disobeyed the captain's orders to quiet down were kicked off the ship – while it was still in the middle of the ocean!

"They were carrying on loudly at 3 a.m.," says ship captain Ben Jenson, commander of the *SS Tranquility*. "So I asked them to please stop making such a ruckus because they were going overboard. When they didn't respond, that's where they went – overboard!"

Jenson says the *Tranquility* revelers chose this ship to sail on. We turn the lights off at 10.

"But I run a tight ship. I brook no dissent."

Jenson had the four party animals placed in a rowboat. Then he gave them one meal – leftovers from the night before – and sent them on their way.

"They couldn't believe it," Jenson says. "As our ship was pulling away, I heard them yelling 'Oh, God! I see sharks! Help! Help!' "

"I yelled back, 'That'll teach you to disobey the captain!' "

FORGET THE DIET SHAKES & HAVE A SLUGFEAST INSTEAD!

SLUG SMOOTHIE – Take 2 slugs, put in a blender. Mix in with 2 cups of cranberry juice, cup yogurt, and ice. Blend for 1 minute, or until the slug is "smooth." Hold nose. Drink.

GARDEN SLUG A LA KING – Saute two 3-inch slugs. Heat up a can of cream of mushroom soup. Mix. Serve over toast.

STUFFED SLUG – Slice open a medium-size slug. Pour out all the ooze. Grind up some earthworms, bread crumbs, and mushrooms. Put mixture into the slug. Bake for 30 minutes. Cover with cheese. Pour the ooze over the slug and serve.

SLUGBURGER DELUXE – Grind up three slugs. Put in onions, peanuts, ground pepper. Shape into patties. Put on grill. Serve on a garnished bun with tomatoes and pickle.

TEXAS SLUG – Fry up two eggs, removing yolk. Cut a hole in a piece of toast. Stick a boiled slug through the hole in the toast, so that it sticks out equally on both sides, and goes through the egg where the yolk was. Serve with ketchup.

RODNEY DANGERFIELD GETTING 'NO RESPECT' IN HEAVEN!

By SCOTT STEVENS

RODNEY DANGERFIELD, the bug-eyed, tie-tugging comedian who made a career out of getting "no respect" died a couple of months ago, but things haven't changed. Now – as *Weekly World News* reported in its Dec. 13, 2004, issue – he's in Heaven, but even there he's being dissed.

According to a close friend who talks to Dangerfield regularly through a psychic, the comic is having a tough time. "Rodney spent his life among the world's sinners. Heaven's the last place he expected to go."

But Dangerfield hasn't lost his sense of humor, according to his friend. "This is what Rodney told me:

"When I got to the pearly gates, I said to Peter, 'Hey, this is Heaven!' and Peter said, 'Not anymore. YOU'RE here.' Then one day, Satan paid a visit. I said, 'Hey, Satan, I was no saint on Earth. How come I'm not down in your place?' and Satan said, 'The poor souls there have SUFFERED ENOUGH!' Finally, I met God himself. I said, 'God, I hate it here. There's no gambling, no alcohol, no sex. I'm miserable. I thought Heaven was a place where there's tremendous happiness.' And God replied, 'It is. Everybody else here

WEEKLY WORLD NEWS

POLICE BEAT

DEFENDANT CRACKS UNDER PRESSURE

— & REVEALS COCAINE STASH!

IF YOU'RE trying to convince a judge to throw out an arrest warrant against you, it's probably a good idea to leave your cocaine stash at home.

A warrant was issued for Brian Deshawn Quick, 21, of Hillsborough, N.C., after he was ticketed for driving with a revoked license and failed to appear in court to face the charge.

dope of the week

While waiting for his turn to see the judge, Quick apparently fell asleep and missed his name being called. And by the time it was finally called again, it was 4 p.m., and nearly the end of the day.

District Court Judge Alonzo Coleman refused to withdraw the warrant and ordered Quick to be placed under arrest and immediately taken to jail on a $350 bond.

The judge asked Court Deputy Charles Nordan to take Quick into custody and walk him across the street to the Orange County Jail.

That's when Quick cracked under pressure, say cops.

"He said he really had to go to the bathroom bad," recalls Nordan.

And in his 30 years of law enforcement experience, Nordan says he's learned when someone under arrest suddenly has to go to the bathroom, there's probably something he wants to get rid of.

"Every time somebody says something to me like that, it's because they have something to hide."

So Nordan put Quick in handcuffs and told him he could use the bathroom, but only after they got to the jail.

"He was acting very nervous," he remembers. "I asked him if he had any contraband on him, and he said, 'Yes, I've got some drugs,'" Nordan claims.

Bingo.

When they arrived, Nordan informed officials of what Quick had told him. Jailers searched him, then called the Sheriff's office to report what they'd found.

"They said a guy came in, and they found a bunch of dope on him," says investigator Randy Hawkins.

As it turned out, Quick had two bags of crack cocaine and one bag of powdered cocaine in his possession at the time of his trial, say cops.

His charges have now been upped from a simple suspended license to intent to sell and deliver cocaine.

"That's why he wins the dumb crook of the week award," Hawkins says.

An officer frisks a man. Cops are always on the lookout for cocaine (in bag).

CRIME BLOTTER

HOT POOP

A woman disgusted by her cat's smelly kitty litter set her house on fire to get rid of the stench.

Instead of just scooping the poop and throwing it away, authorities say Marie Adeline Calkins, of Port Angeles, Wash., tried to destroy the stinky litter with burning newspapers. Police say she claimed the smell was apparently depressing her and she didn't know how else to get rid of it.

The fiery solution she came up with ended up burning down her house and causing $100,000 in damage.

Calkins is being held in jail and has been ordered by a judge to undergo a mental exam.

POWER SHOPPING

A shopper wrestled a supermarket clerk into a headlock because she wouldn't get her iced tea and lemonade for her.

The Pennsylvania woman ordered the clerk to retrieve jugs of the beverages she'd forgotten to pick up and became agitated after being told she couldn't leave her post.

Police say a second woman approached the lane and asked her friend what was taking so long. When the first woman explained the cashier wasn't cooperating, the friend jabbed

Other customers broke up the fight and the two women ran out of the store. The tackled employee was shaken, but unhurt.

arrested after being caught red-handed stealing women's underwear from a college laundry room.

Prompted by several reports of missing panties, Idaho State University's Public Safety installed surveillance cameras in the facility. Monitors captured a man rummaging through the dryers and police were dispatched to the scene. The 44-year-old panty-pincher was still there when they arrived.

He has since admitted to having a long-standing affinity for lady's lingerie and was even wearing a pair when he was busted.

"Reports like this are infrequent," says Lt. Steve Findley. "And it's very

FREED CONVICT TURNS HIS HOUSE INTO PRISON

By JAKE ANDERSON

A LIFELONG convict who was released from prison couldn't handle his freedom. So he turned his house into a prison.

Melvin "Shotgun" Jackson spent 32 years in a penitentiary for armed robbery, before being released last September. He quickly discovered he couldn't deal with his change of status.

"Freedom's just another word for nothing left to lose," Jackson says. "The idea of having windows I could open and a front door that I could just walk through anytime freaked me out."

So Jackson installed prison bars on all his windows, and put a lock on the door that only opens automatically for an hour a day, at 2 p.m.

"Then I walk into my backyard, which I redid to look like a prison yard."

Jackson also tore out the door to his bathroom and put an uncomfortable bunk bed in the bedroom.

"Also, I have no telephone, a tiny portable TV, and the lights automatically shut off at 10 p.m."

With the money he hid from the armed robbery, Jackson hired a cook.

"The only thing she knows how to make is slop.

BILLIONAIRE TRADES IN WIFE EVERY 10,000 MILES

He likes a new model every trip!

By CONNIE JUNG

JET-SETTING billionaire Roger Darling changes wives like most guys change the air fresheners in their cars — every 10,000 miles!

And what might seem like a shameful abuse of women to some people "is really a good thing," says the dapper British real estate tycoon, who's walked the aisle with 22 different gals since 1997.

"For one thing, we never get tired of seeing each other because the way I like to globe trot, it doesn't take long to reach that 10,000 mile limit.

"And we mustn't forget that the ladies get to spend the time with me, which, I promise you, is a treat beyond compare."

As a self-proclaimed "travel nut," Darling, 65, winds up staying hitched anywhere from three days to six months, depending on where he's got a hankering to go.

His union with British shop girl Marla Smith-Darling lasted just long enough for them to jet from London to Tokyo and back over a long weekend.

The longest he's stayed hitched was to Spanish airline stewardess Consuela Ramirez Mendes-Darling.

Their 24 weeks as a couple was spent touring rural Spain, France, Belgium and Germany in the back seat of a stretch limo, traveling from rustic town to remote getaway at an average of 59 miles per day.

Marie Jenkins-Darling, of Boston, met Darling in a bar and was so charmed by his dashing

ARE YOU KIDDING?

Seven out of 10 marriages end in divorce within five years of a couple getting hitched.

DAPPER Roger Darling has traded in 22 gals since 1997.

stay in a five-star hotel.

From there they flew to Rome, and after four days of dining and dancing whisked themselves to Rio de Janiero, Brazil, surpassing the bride's 10,000-mile marriage limit, which slammed shut the book on their romance.

attorneys working overtime to make sure he always gets quick divorces and never has to pay alimony. "But enough is enough."

Sandra Kenney-Darling, a South African businesswoman who stayed married to the billionaire for three weeks, says the experience "was humiliating on the one hand, and a good experience on the other.

"Aside from making a fool out of you with those whirlwind divorces, he really is the kind of guy most gals would like to spend time with," she continues.

Who Darling marries next is anybody's guess. Although he's rich enough to marry heiresses and princesses, he prefers, as he puts it, "ordinary women, and I really don't mind if they're just average in appearance and have a little meat on their bones, and that includes love handles and cellulite.

"You know what they say about

AMERICA'S MOST OUTSPOKEN COLUMNIST

Dear Dotti

It's Christmas all year 'round at our house – dag nab it!

DEAR DOTTI: Here it is the end of January and my boyfriend is still acting like it's Christmas time – drinking like a fish and partying hearty like every night is going to be his last. But what's really bugging me is that he won't stop wearing that stupid "mistletoe belt buckle" he yanks down out of the attic come every Thanksgiving.

Usually he hangs it up a few days after the New Year, but he's still wearing it, and not for laughs, either.

He expects me to, as he puts it, "respect tradition" and drop to my knees every time he comes into a room.

It's degrading and I'm sick of it. Help! – Sore Knees in Kansas City, Mo.

Dear Sore Knees: The last man who told me to drop to my knees before a mistletoe belt buckle is still trying to extract my high heel from his groin. Need I say more?

CONFIDENTIALS

Dear Disappointed Gal in Sacramento, Calif.: A handshake instead of a kiss? That's what you get for dating a guy who prefers women with more than two teeth.

Dear Violated in Memphis, Tenn.: The last guy who "accidentally" touched my bottom in an elevator without slipping me a $50 first is STILL trying to get the hat pin out of his eye. Need I say more?

Dear Fired in Montgomery, Ala.: You should have thought about that before you drove through the warehouse throwing beer cans off your fork lift.

I think my wife is cheating on me with another fella

DEAR DOTTI: Every night my wife comes home with lipstick smeared all over her face and collar and I'm thinking to myself, "Oh, my God – she's seeing another man!"

But she swears up and down she's not seeing another man. Do you think I should believe her? – Worried in Columbus, Ohio

Dear Worried: If your wife were seeing another MAN, fool, HE'D have lipstick smeared on his face and collar, not her. Bottom line? She's seeing another woman. That's right, nerd – you married a lezzie.

HELP ME MAKE MY TEENAGER STOP GETTING ALL THOSE PIERCINGS

DEAR DOTTI: Every time my 19-year-old daughter leaves the house, she comes back home a few hours later with YET ANOTHER metal stud in her face.

And God only knows what's she's got going on under her bra and panties . . . she's probably got a full complement of studs and piercings there, too.

I keep telling her she's mutilating herself and will regret it when she's older.

She respects you, Dotti. Tell her you agree with me. – Frantic Mom in New Orleans, La.

Dear Frantic Mom: Teenagers who mutilate themselves with metal studs and piercings are pea-brained idiots who ought to be chained to the stove for their own protection. There's plenty of time to get all they want after they turn 20.

SHE SAYS...

"It's extraordinary that you can cause an uproar by getting your tits out." – Actress Keira Knightly

VITAL STATISTICS

– Born: March 22, 1985, in Teddington, Middlesex, England.
Height: 5-foot-7.
Hair: Blonde.
Eyes: Hazel.

LOONY BABE MARRIES HER MIRROR!

By DEBBIE CHURCH

AFTER YEARS of searching for Mr. Right, super-sexy Martha Studemeyer stopped trying to find a guy who could make her happy — and married a full-length mirror instead.

And if you've got a weak heart or are easily offended, we strongly advise you to stop reading now before the 23-year-old woman and the new "mate" she calls "Meera" tell you — in their own words — about their sizzling honeymoon sex-capades in Hawaii!

"It was an unforgettable experience for both of us, filled with mutual appreciation and all the hot me-on-Meera sex we could handle," Studemeyer and her "significant other" seemingly coo in tandem during an interview in their upscale apartment in Seattle, Wash.

"We made sure to bring all the special toys that make our intimacies so special — including the glass cleaner and paper towels I use to clean Meera up after our numerous sizzling love sessions, especially those with the coconut oil and edible panties.

"We could have just died when the maids at our motel caught us fooling around with one of those things in the broom closet behind the ice machine!

that poor busboy almost went into shock when he walked in and caught Meera tempting me with the business end of a vibrator."

Studemeyer says some people think her marriage to Meera is a joke, "but I honestly believe we were made for each other."

She also believes the union to be "strictly legitimate," because "Meera and I tied the knot in one of those special civil ceremonies that the mayor of San Francisco conducted for gay couples before the California Supreme Court told him to cut it out.

"I'm not gay, but I really do love Meera. God knows I tried to find a man who would treat me enough. They all wanted to act like they were my equal instead of worshipping the ground I walk on."

Studemeyer says she and her mirror-image mate have more in common than just sizzling sex and lots of it.

"We're perfectly attuned in other areas, too," she explains. "We both love Italian food and a martini before dinner.

"We both squeeze toothpaste from the top of the tube. And we both hate it when somebody burps without saying 'excuse me.'"

"I just hope she doesn't start leaving the toilet lid up in the middle of the night now that we're hitched. She hasn't yet.

"But you know what happens

ARE YOU KIDDING?

President George Bush has publicly stated that Martha Studemeyer's marriage to her mirror "doesn't bother me as long as she isn't a gay. It's all that creepy gay stuff that gives me the willies."

MAN PREDICTS 'FUTURE' BY KEEPING TOWN ONE DAY BEHIND

By BERNIE PYLE

AN ALABAMA man flawlessly predicts the "future" by convincing everyone else in town that it's yesterday!

"I got everyone in town reading yesterday's newspapers and watching yesterday's news," says Winston Larue. "So if today is say, February 19, everyone here thinks it's really February 18!

"Then I 'predict' what's going to happen 'today' because I've already read the REAL today's paper – which THEY won't read until tomorrow!"

Larue got the idea when he moved to Obar, Ala., population 500, four years ago. "I thought, 'These people are living in the past.' And then I thought 'Hey, what if they REALLY lived in the past – like yesterday?' "

Larue bought distribution rights to the town's only newspaper and radio station. "Then I just deliver all the news one day late." The one TV station only plays old *Hee Haw* re-runs, so that's not a problem, either.

Larue uses his "advance" knowledge to convince people to give him money to invest, and also to win bets. "I know the final score before the

WEEKLY WORLD NEWS JANUARY

WORLD-SHAKING DISCOVERY

UFO FOUND ON KILLER TSUNAMI

COPS IN Missoula, Mont., say 27-year-old Wendy Carpsdale was last seen on her way to a party last Halloween.

By MIKE FOSTER

AN ASTOUNDING discovery of cosmic proportions has been made in the wake of the horrific Asian tsunami that has killed more than 150,000 men, women and children.

Weekly World News has learned from a respected scientific source that rescuers searching for survivors of the December 26 monster wave stumbled across a UFO half buried in the beach on Hong Island, a remote isle off the coast of Thailand.

Thai officials have desperately tried to hush up the staggering find, but *WWN* has managed to obtain top-secret photos of the craft, which measures 90 feet across, and its insides taken by Thai solders and other officials probing the discovery.

The source tells *WWN* that the drowned corpses of two space alien astronauts were found in the saucer-shaped craft's cockpit.

Even more incredible, a human abductee — a Missoula, Mont., woman missing since October 31 — was found strapped to an examination table in a water-tight chamber. The source says she was naked, babbling incoherently and was possibly a guinea pig for ghoulish experiments.

"The human survivor, identified as 27-year-old Wendy Carpsdale, has been airlifted to a medical facility in Bangkok," reveals

contacts in the Thai scientific community.

"She has thus far been unable to recall anything about either her abduction ordeal or the craft's disastrous encounter with the massive tidal wave.

"She is in good health under the circumstances, although the presence of numerous probing devices in the exam chamber suggest her bodily orifices were subjected to rigorous scientific study and possible experimentation."

The Thai government, which has seized the UFO, has imposed a total news blackout, with information ministry officials refusing to confirm any aspect of the sensational story.

ery must be shared with the whole world leaked the news along with dazzling photographs to Dr. Wilton, who passed them on exclusively to *Weekly World News*.

"The creatures found in the cockpit are classic 'gray-type' aliens with bulbous heads, elongated limbs and two belly buttons," says the scientist, well-known for his balanced writings about the possibility of extraterrestrial life.

"Clearly, they are not of this Earth."

The 90-foot-in-diameter craft was discovered January 6 on Koh Lao La Ding beach by a helicop-

survivors there wasn't a big priority — the initial focus was on more densely populated areas. That's why the saucer lay in the sand for days before it was spotted."

Experts aren't sure how the craft ended up in the water and on the beach. Thai scientists suspect the UFO was flying low to avoid radar, when it was unexpectedly struck by the tidal wave.

Dr. Wilton doubts that theory.

"I believe this craft is a submersible" he explains. "This vehicle was almost certainly traveling beneath the surface when the tsunami struck."

It took investigators six hours

BEACH AFTER

Alien pilots & missing woman are onboard!

THESE are three of the startling top secret Thai government photos taken of the UFO washed ashore by the deadly tsunami, below. Inside the craft, soldiers discovered unconscious schoolteacher Wendy Carpsdale strapped to a table in the ship's lab, left. Above, one of the two alien pilots found dead in the cockpit.

"It is made of an unknown metal alloy many times stronger than titanium," according to classified notes leaked to Dr. Wilton.

Initial findings indicate they drowned.

"The cockpit window had been breached and a preliminary autopsy found they had water in their lungs," says Dr. Wilton. "Luckily, the human abductee was in a watertight laboratory or she, too, would have drowned.

"The girl was frightened and woozy. She kept moaning, 'Keep your filthy little gray hands off me.'"

A data base on missing people kept by a UFO group identified

on her way to a Halloween party," says Dr. Wilton. "Her clothes, including the Martha Stewart

Other amazing discoveries reportedly found inside the saucer include:

- A food synthesizer able to replicate any food.
- A McDonald's Happy Meal.
- Some sort of transporter

Guardian angels go on strike

By CHRISTINE REED

THE GUARDIAN angels of Carlinville, Ill., are on strike – abandoning their earthly charges and leaving the town in utter chaos!

"We just don't get any respect anymore," says one angel, who prefers to remain anonymous. "We've been keeping these people safe for centuries and we don't get so much as a 'thank you' these days."

The slighted angels have responded by quitting their posts and letting all hell break loose in the once peaceful town.

"Back in the '90s, everyone loved us. People were walking around with guardian angel pins on their shirts, and now all they care about are their low-carb diets!

"We'll see how well they do after a few weeks of getting by on their own."

The lack of divine intervention has taken a toll on the townsfolk and caused tremendous stress for emergency personnel.

"We can't keep up with the 911 calls," says the local fire chief.

"We've got traffic accidents, kids falling out of trees, you name it.

"Would you believe we had two guys get hit by busses yesterday?"

Town officials are taking the situation very seriously. The mayor convened an emergency meeting and has reportedly ordered 100,000 guardian angel lapel pins and 20,000 copies of

FATAL

Texas to use bean-fed inmates to execute killers

By TAYLOR BRIDGES

TEXAS — the state that executes more killers than any other — has decided to save money by using other prisoners to gas murderers to death with their farts.

Budget officials say it costs a staggering $13,331 for the equipment and personnel used to execute a murderer by lethal injection. But using the stinking bowel gas of a dozen inmates stuffed with Heinie's Pork & Beans only costs the state $17.50 for the two cases of beans — and less if they're on sale that week!

THESE BEANS are a killer!

"We'll save more than $13,300 per execution using this new kind of gas chamber," says budget committee head Darrin Rammick. "And when you break it down, they almost pay for themselves."

He says the plan calls for executions to take place in a furnace-equipped chamber with multiple vents extending from the exterior walls. The future dead man will be locked inside and the 12 "executioners" — who will have been fed nothing but baked beans for two days prior to the event — simply spread their cheeks and saddle up to the vents.

Within minutes, the furnace will have toasted the noxious fumes up to a steamy 110 degrees, making them incredibly ripe — and fiercely fatal.

"The fumes are toxic enough by themselves," Rammick explains. "But by heating them up above 100 degrees they become systematically deadly — especially in such large quantities.

"Three or four prison pooters could probably cause a man to pass out unconscious, but 12 would absolutely kill him."

And Rammick expects this new execution style will not only revolutionize Texas' capital punishment method, but other states' as well.

"When other governments realize the cost-effectiveness of our gas chamber, other governments will certainly follow suit."

Once the actual chamber is built, the only recurring costs will be the cans of beans — which Rammick points out "are pretty cheap if you buy them in bulk."

And it takes the burden of killing another human being off the typical executioner.

"All these fatal farters are on death row because they already killed somebody anyway," he says, "and now their killer butts can do something good for society.

"Besides, they've already done

FARTS!

'I've made love to men of all shapes, ages and sizes!'

Gal offers $1 man who can moan: 'OH

. . . & too pooped to pop hubby gives his blessing!

By MARK MILLER

ATTENTION studs: A wealthy British lady will pay you a whopping $1 million if you can ring her bell in the sack.

Lady Emily Barlowe, a 27-year-old duchess in London, made the astounding offer in a full-page ad in the London Times, with the full approval of her 86-year-old hubby — Lord James Barlowe.

"Not only have I had a lifelong problem achieving sexual climax," Lady Barlowe reveals, "but my dear husband's advancing years have also made it far more difficult to, um, get the job done, if you will."

Amazing, Lord Barlowe is 100 percent behind the sexy romp.

"My wife is the dearest thing in the world to me," he wrote in the ad. "If experiencing the height of sensual ecstasy would make her happy, it would be great to make. For her happiness is mine as well."

Lady Barlowe's past failures to achieve a sexual high were not for lack of trying.

"I've made love with many men of all shapes, ages, and ethnic persuasions," says Barlowe. "Even size doesn't seem to make much difference."

Lady Barlowe has also tried a variety of erotic activities in her effort to reach a climax.

"I've done it in exotic locations, tried every possible position, experimented with exotic foreplay, groups of people, all kinds of sex toys, S&M, exhibitionism, voyeurism, pleasuring herself — none of it did the trick. It's extremely frustrating, which is why I took out the ad."

The Times ad invites any interested man to submit a

LADY Emily is a very cheeky girl.

WORLD NEWS JANUARY 31, 2005

HATS OFF: Hot to trot Emily wants to line men up and have them strip for inspection while hubby watches.

million to make her GOD!

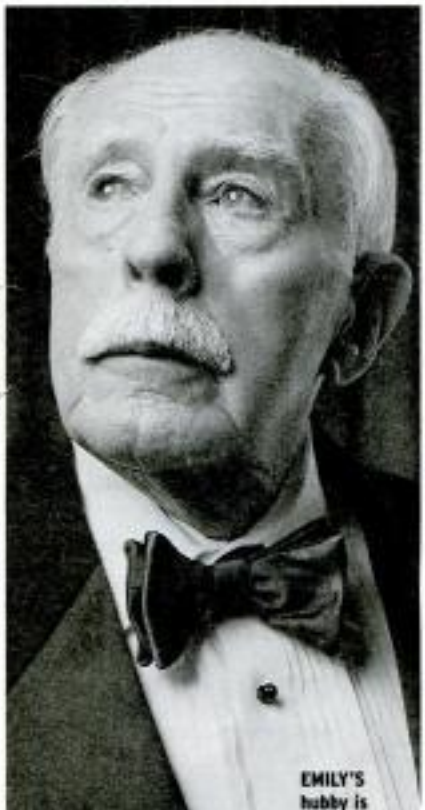

EMILY'S hubby is

with a photo and a doctor's certificate attesting that he is free of any sexually transmitted diseases.

Lady Barlowe will then choose 10 semi-finalists, who will be invited to tea and asked to strip naked for her inspection. Three finalists will be selected from that group.

Lady Barlowe will then observe each of those three finalists making love with a female friend of hers. She will then make her selection. If the lucky man selected is able to make her eyes spin in opposite directions, he will receive a $1 million check.

If the first guy fizzles, she'll go on to the other finalists until one of them hits the honeypot.

"I realize it seems like an awful lot of effort," says Lady Barlowe, "but we all have our priorities in life and mine simply

THE WAY YOU PICK YOUR NOSE REVEALS YOUR PERSONALITY!

By MARK MILLER

NEW RESEARCH has found that the manner in which you pick your nose determines your personality!

Writing in the *Journal of Psychiatric Development*, Dr. Victor Laszlo acknowledges that although nose-picking, or rhinotillexomania, is not a socially acceptable habit, the techniques we use in accomplishing it can provide vital and accurate information about our personalities.

Those of us, for example, who pick our nose in private only, according to Laszlo, lack openness, are conventional, avoid the unfamiliar and lack imagination.

In contrast, those who perform their shnoz shoveling in public, without embarrassment, are extremely open, imaginative, curious, creative, adventurous, original and artistic.

In addition, those nasal explorers who go deep inside their noses as though excavating a mine, are neurotic, anxious, nervous, worrying, insecure, and emotional, with excessive cravings or urges and unrealistic ideas.

And those who roll the snot up into a little ball and eat it, are extraverts who are talkative, optimistic, sociable, friendly, and in need of excess stimulation.

The journal's report goes on to characterize those who nose-pick using a tissue or handkerchief; those who use their pinky or thumb as opposed to their index finger; those who wipe it off on the furniture, floor or someone else's clothing; those who purchase celebrity boogers on eBay, and those who actually derive sexual satisfaction from nose picking.

IRS HOUNDS 10-YEAR-OLD FOR SELLING LEMONADE!

By MARK TOMPKINS

FOR 10-YEAR-OLD entrepreneur Tanya Tubman, selling lemonade seemed like a great idea – until pushy IRS agents started demanding their cut of the profits!

"This is the worst case of IRS abuse I've ever encountered," says Donald P. Weasley, the attorney hired by Tanya's parents. "My client has been harassed at her playground, her ballet class, her school lunchroom, and even her tree house by IRS agents. She's also suffered a barrage of phone calls and letters threatening her with jail time if she doesn't cough up nearly two

Weasley believes his client's troubles may have arisen in part from an ongoing conflict between Tanya and her neighbors, the Ferngoods. "Tanya's dog Fifi has been known to wander onto the Ferngood's lawn and poop there quite frequently. I wouldn't be surprised if Mr. Ferngood, who has contacts high up in the government, unleashed the IRS on Tanya for revenge."

These accusations aside, an IRS spokesman insists his agency has acted appropriately.

"Miss Tubman may be young, but under the new tax code, she's just

Tender side of the Butcher of Baghdad

SADDAM'S PRISON POETRY

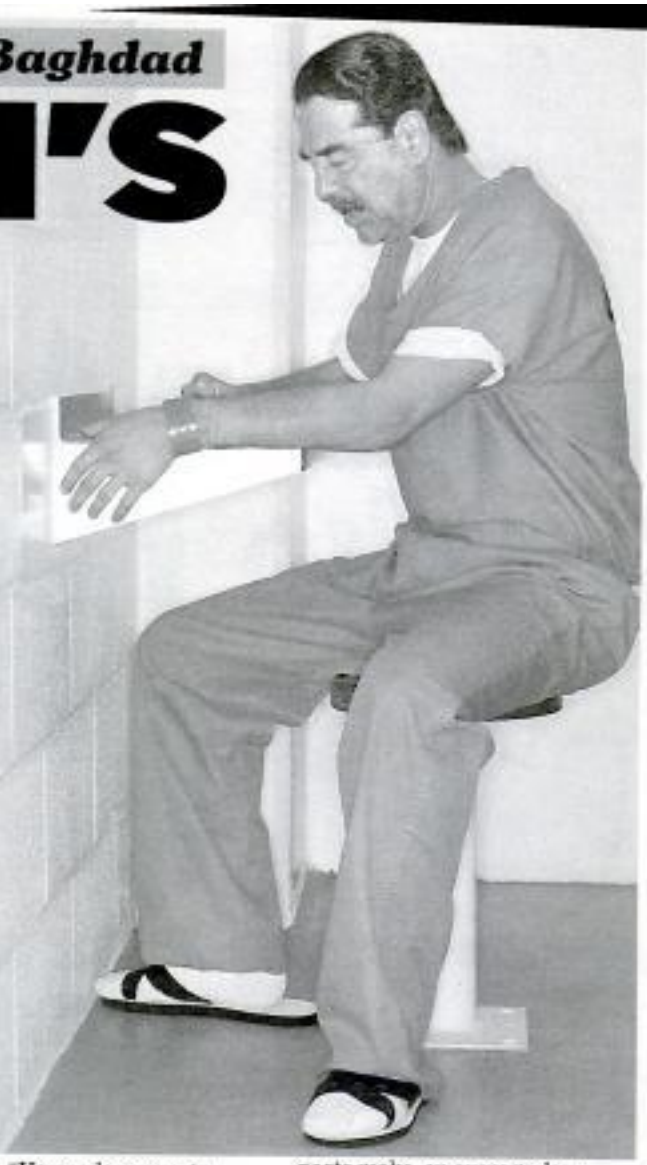

By BERNIE PYLE

SADDAM HUSSEIN, Iraq's notorious ruler for over three decades, has used his time sitting in a prison cell to begin a new career as a poet.

And poetry experts say he's surprisingly good.

"Saddam is writing remarkably sophisticated stuff," says Margaret Pinafore, Professor of Rhyming at the Massachusetts Institute of Technology.

ARE YOU KIDDING?

Poets have shorter life spans than any other type of writer.

"Look at how he emulates Dr. Seuss in this poem:"

Saddam I am,
Saddam I am,
When the U.S. came,
I had to scram
Do you like to scram?
Not me. Not a damn
I hate to scram
For Saddam I am

"And look how Saddam honors the memory of his two sons who were killed by US forces," says Pinafore.

Uday and Qusay
Shooting from a tree
K-i-l-l-i-n-g
First comes rape
Then comes pillage
Then Uday destroys
A Kuwaiti village

Experts speculate on Saddam's amazing transformation. During his heyday, he tortured people with chainsaws.

"I think that after having to prove his machismo daily to stay alive in Iraq, Saddam is finally getting in touch with his softer, feminine side," says Perry Drang, a top U.S. Middle East expert.

But a top Pentagon official disagrees. He says Saddam is writing poetry in hopes of raising money to pay for his defense.

"When Saddam was captured, his billions were confiscated," says Jerome Colby, the Pentagon official. "He needs money to defend himself. The final indignity to Saddam is that someone in the U.S. government convinced him that writing poetry is one of the surest ways to get rich in America.

"Wait till he finds out that poets make, on average, less money than homeless people."

Whatever his motivation, Saddam is extremely prolific.

Many of his poems express bitterness at President Bush for toppling him.

He stole my country
He's worse than his dad
George Bush is the real
Thief of Baghdad

But Saddam still expects to regain power one day, as seen in this limerick:

I used to rule all of Iraq
Till the country came under attack
But I gotta warn ya
Like the guv in California
One of these days "I'll be back"

"He's quite good," says

WEATHERMEN TALK TOO MUCH!

By DORIAN WAGNER

A NEW study reveals most people only tune into the local weather to know whether to wear long sleeves or short and if they need an umbrella – and they're tired of suffering through confusing maps with pictures, letters, lines and shadings.

"Most people think weather segments in TV newscasts should just give

"And forget the satellite maps, low pressure troughs and all that other junk."

He says 93 percent of the 5,874 people he polled don't care about the climate in other states or even what front is coming next week – they want weathermen to "just get to the point."

"I can turn on the local news and get all the day's news headlines in three

minutes for them to spit out the temperature and chance of rain.

"And even then, they can't just tell us flat out," she adds. "They have to use nine different maps with hundreds of complicated symbols!"

Howsen hopes to end this

"Hopefully the weathermen will read it and

DAREDEVILS, STUNTMEN OR JUST PLAIN CRAZY?

WEEKLY WORLD NEWS
SPECIAL SECTION
• NEWS •

THESE fearless phenoms thrive under pressure and live for the thrill – and threat – of danger.

And while most of us would be a nervous wreck attempting these amazing antics, it's just another day of flying high for these gutsy guys.

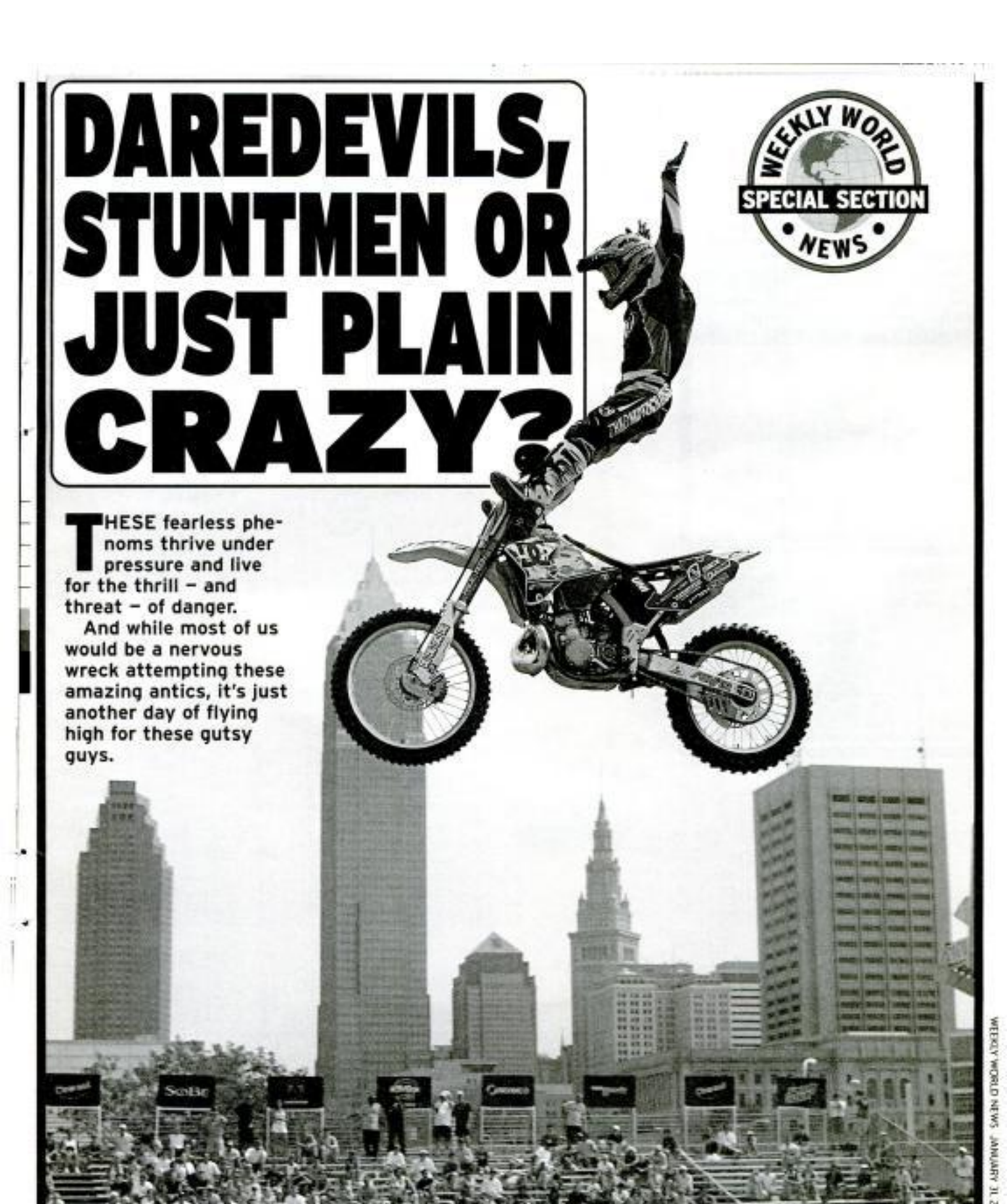

DAREDEVILS, STUNTMEN

PLANES, BIKES & AUTOMOBILES

IN WHAT has been heralded as one of the greatest stunts ever created, Remi Julienne and his tenacious team of daredevils successfully perform what they call "Dangerous Crossroads."

Because one miscalculation could mean disaster, everything has to be perfectly timed – one goof and all three could come crashing down!

WEEKLY WORLD NEWS DAREDEVIL SPECIAL SECTION

OR JUST PLAIN CRAZY?

IT'S A BIRD, A PLANE . . . OH, THAT'S REX!

RECKLESS Rex Phelps has always been known for his motorcycle madness, but this stunt is really making a splash!

He races up a ramp at 60 m.p.h. and smashes into a sandbag barricade. The bike stays behind, but Reckless Rex launches forward 138 feet over a dozen cars before dramatically cannonballing into a lake. It's the longest jump ever attempted – even longer than anything the famous Evel Knievel did!

WEEKLY WORLD NEWS, JANUARY 31, 20

DAREDEVILS, STUNTMEN

WEEKLY WORLD NEWS

DAREDEVIL SPECIAL SECTION

GREAT BALLS OF FIRE!

DAREDEVIL Dennis Pinto is really fired up over this incredible stunt!

He sets his suit ablaze and roars up a ramp at 40 m.p.h. At the top of the ramp, he crashes into a van and his fiery body causes it to flare up into a fireball. The van explodes, but Pinto manages to keep his cool as he goes hurling right through the wall of fire!

Although his team is ready to put him out on the other side, Pinto always tries to remember not to get

OR JUST PLAIN CRAZY?

WHO YOU CALLIN' A STUNT-MAN?

JUDY Norton Taylor, who played Mary Ellen on TV's *The Waltons* is walking on air with her latest high jinks.

Three thousand feet in the air, she's wing-walking on a spinning, rolling biplane! She's strapped with a back brace, and held to the

DAREDEVILS, STUNTMEN

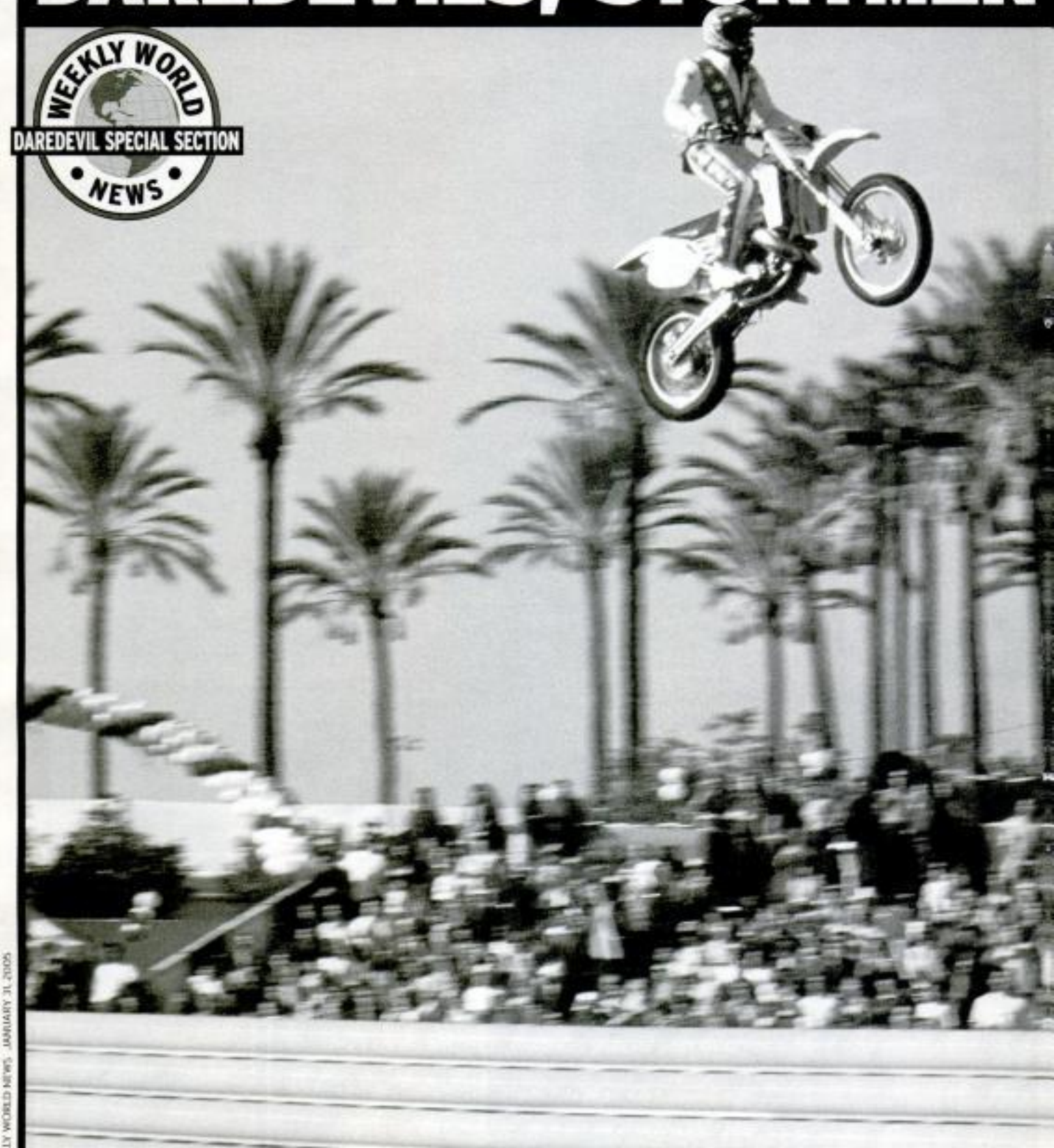

OR JUST PLAIN CRAZY?

DADDY MUST BE PROUD

THE LEGENDARY Evel Knievel's son, "Kaptain" Robbie, jumped over 10,180 dirty dishes while filming a TV commerical for Dawn dishwashing liquid.

To give him a fair chance, the plates were stacked in specially made 8-foot-high, 120-foot-long dish racks – and he didn't even break a one! In fact, there were so many dishes that, if they had been laid end-to-end they would have spanned the length of 25 football fields!

THE EVEL ONE

"There were a couple of women I should have (boinked) that I didn't, there were a couple of ramps I wish I had hit a bit faster. But apart from that, I have had a good life." – EVEL KNIEVEL

In 1981 Knievel retired from stunt

DAREDEVILS, STUNTMEN

WEEKLY WORLD NEWS

DAREDEVIL SPECIAL SECTION

JUST IMAGINE WHEN HE'S SEVEN!

JESSE Robinson Jr., or "Z-bo" as his dad nicknamed him, made his first public motorcycle jump when he was only four years old. And now, two years later, he's already earned eight trophies – and blown past boys twice his age!

But he's not stopping there.

"I can't wait to grow up so I can jump farther and do tougher stunts," he says.

OR JUST PLAIN CRAZY?

HE'S 15 – NO BULL!

NO ONE could have spared 15-year-old bullfighter Jorge Santiago the gory details. This angry 800-pound bull gored him in the chest – and missed his heart by only an inch!

The bull charged at him, but instead of aiming at the red cloth, it aimed right at Jorge's chest, plunging his horns square into him.

He ended up losing almost all his blood in his fight to stay alive, but in the end, it was only a minor set-

DAREDEVILS, STUNTMEN

WEEKLY WORLD NEWS

DAREDEVIL SPECIAL SECTION

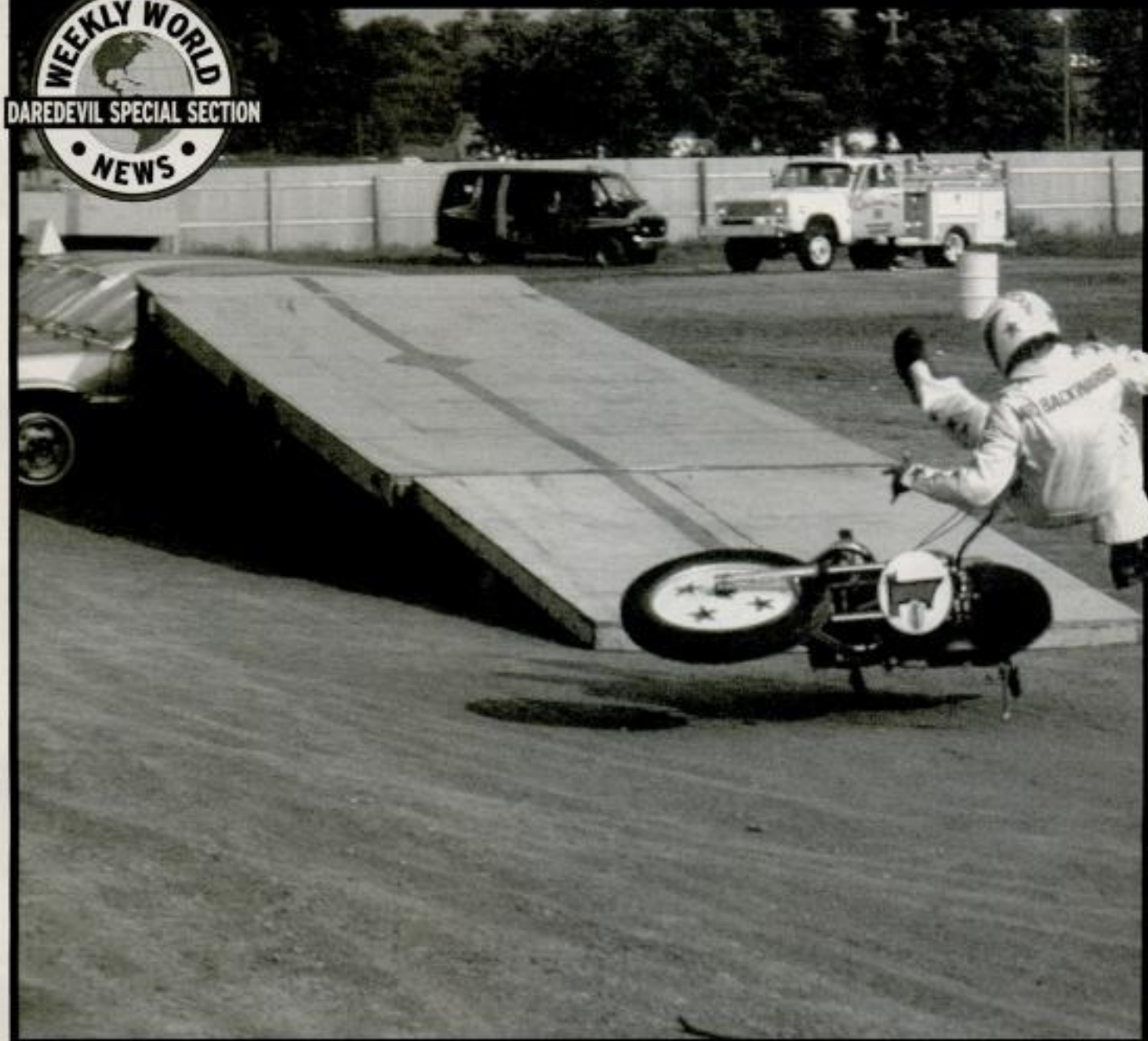

MR. BACKWARDS

IT'S EASY to see why they call him "Mr. Backwards." Roger Riddell does his stunts the hard way – by looking at where he came from, and not where he's going!

But as can be expected, sometimes going backwards backfires – especially when you're trying to jump over six parked cars while going 50 m.p.h.!

"All of a sudden I was eating dirt," he moaned.

The jump went perfectly, but the landing was what crushed him. He went one way, he says, and the bike

©2005 WEEKLY WORLD NEWS, INC.

OR JUST PLAIN CRAZY?

THE MAD CANADIAN

KEN be nimble, Ken be quick, Ken jump over . . . a house? Well, what else would "The Mad Canadian" do?

Stuntman Ken Carter revved up to 90 m.p.h., then launched himself over a two-story house. The wheel of his souped-up car actually spun into a piece of the house, but his incredible speed was enough to blast him over anyway.

He landed on the other side of the house and, amazingly, survived without a scratch.

He wasn't so lucky next time, though. "The Mad

DAREDEVILS, STUNTMEN OR JUST PLAIN CRAZY?

WEEKLY WORLD NEWS
DAREDEVIL SPECIAL SECTION

SHOCKING STUNT

AUSTIN RICHARDS got the shock of his life while shooting for the NBC TV show *You Asked For It* – two million volts worth!

Producers outfitted Richards with a special electric-proof suit, but the voltage was enough to make him shoot lightning bolts from his fingertips, spark up a cigar with the zaps and light a lightbulb he held in his hands.

He really made sparks fly!

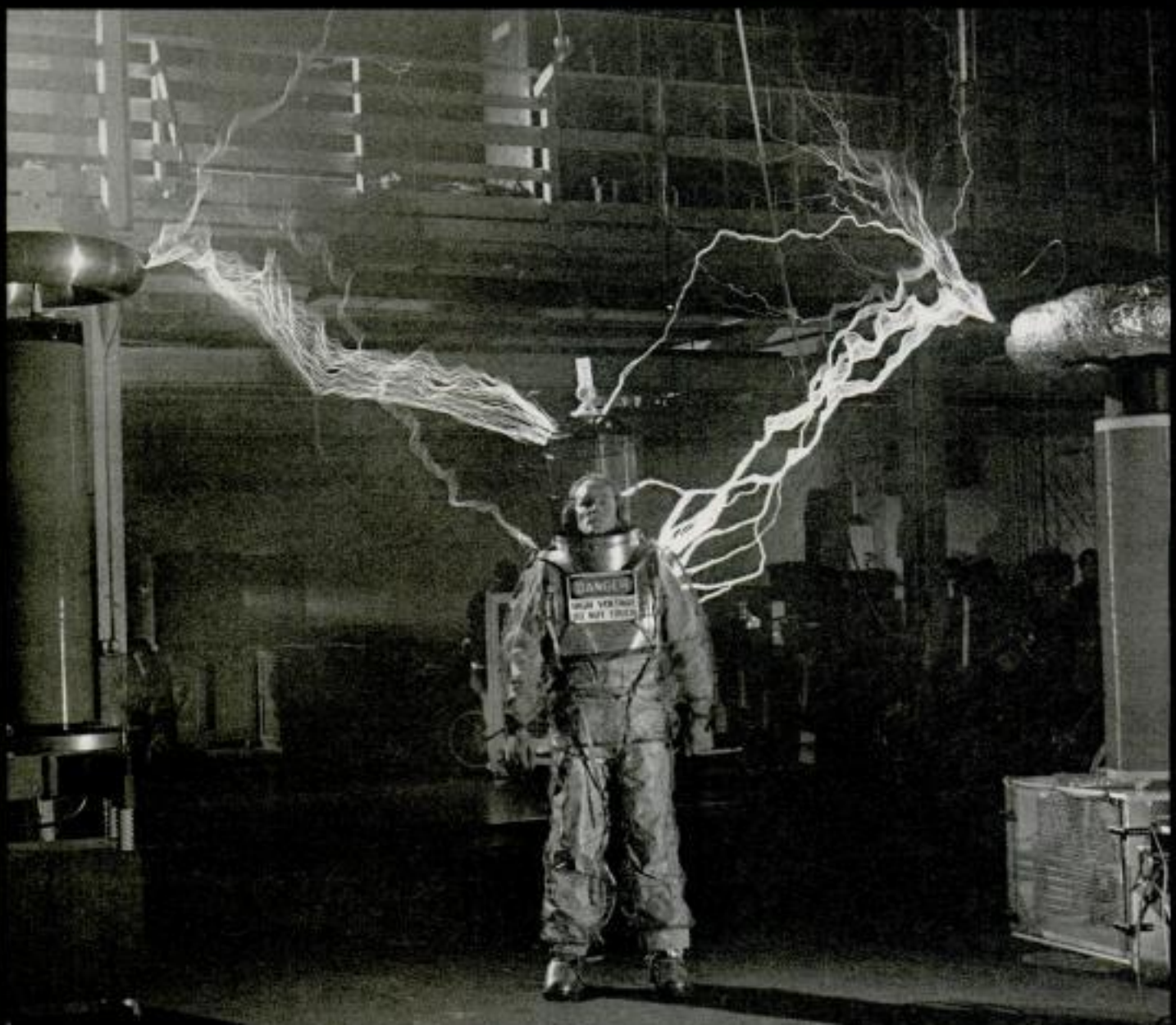

WEEKLY WORLD NEWS, JANUARY 31, 2006

GOT RUDE NEIGHBORS?

HERE'S HOW TO GET RID OF 'EM!

By ROMAN LYNCH

FED UP with noisy, rude, inconsiderate, sloppy neighbors? Don't pick up and move — make *them* move instead!

That's the philosophy of Dr. Harlan Merkin, an expert in psychological warfare employed by the Defense Department.

"After putting up with a family of thoroughly irritating idiots next door for several years," says Merkin, "I finally decided to apply my professional skills to a personal situation."

Merkin's techniques worked like a charm — his neighbors from hell bolted within two weeks. And now the Harvard-trained psychologist shares some of his favorite methods of "moron vanquishing" exclusively with *Weekly World News*.

1 Make frequent, unexpected visits to your neighbors — in your underwear. Says Merkin: "Going out nude would get you in trouble, but it's perfectly legal — and almost as disturbing — if you turn up asking to borrow a cup of sugar in your tighty whities. For added effect write something creepy on your bare chest in lipstick, like: 'Love to love you, baby' or 'I'm too sexy for my shirt.' Note: This works best if you're a paunchy middle-aged man. If you're an attractive woman, it won't work at all. In fact, it might have the opposite of the desired effect."

2 Get a big, powerful stereo if you don't already have one and build a hidden room to house it. "Place the speakers in windows facing your neighbors," says Merkin. "Make sure there's no illumination from behind the windows so no one can see in from outside.

"At about 3 in the morning, play the worst music you can find at top volume. Anything from Motley Crue to Michael Bolton to John Tesh should do the trick. Keep your eyes peeled for the arrival of the police. As soon as you see the flashing blue lights approaching, turn off the stereo. When the cops ring the doorbell, answer the door acting like they just roused you out of a sound sleep.

"Explain that your neighbors are nutcases and that you don't even own a stereo or boom box of any kind. Insist that the cops take a look around your house to prove you're telling the truth. About five minutes after the officers apologize for bothering you and leave, crank up the tunes again. If your idiot neighbors keep calling the law, the cops will eventually just ignore them, and they'll have no choice but to put up with the racket. Sleep deprivation will soon drive them to the brink of insanity."

3 Spend an afternoon driving around scooping up as much roadkill as you can. Wait until your neighbors are asleep, then plant the rotting animals under and around their house, close to the surface. Be sure to replace the sod neatly so your digging is not apparent. "This works especially well in the summer," says Merkin. "The stench is often unbearable — just like your neighbors, who will soon hightail it outta there."

PLAID PLANET BAFFLES EXPERTS

. . . & makes fashion gurus want to vomit!

THE WORLD of astronomy is in a tizzy over the discovery of a planet that seems to be covered in a plaid pattern!

Dr. Otto Schrum of Germany's Dusseldorf Observatory is thus far the only person who claims to have actually seen the planet, which is circling Rigil, one of the closest stars to Earth.

cially after my discovery last year of a paisley planet, which admittedly turned out to be due to a smudge on my telescope lens. But I've cleaned the lens this time, and there's no mistaking what I've seen."

Schrum claims he will soon produce photographs of the

elderly scientist is mounting.

"Schrum has impressive credentials, there's no doubt," says British astrophysicist Boynton Reece-Smythe, 44. "But in recent years he's been making more and more extravagant claims that have yet to be confirmed. First

behind Pluto, now this."

Says Schrum: "Reece-Smythe likes to imply that I've gone senile.

"This is simply a case of age discrimination."

Meanwhile, clothes designer Siggie LaRue is disgusted.

FAT BULLY BEATS UP SKINNIES

By JENNIFER HIGHTOWER

POLICE in Edinburgh, Scotland, are hot on the trail of a fat man who is attacking skinny people.

The man, who has sent a series of taunting letters to local newspapers, says he has "declared war on my underweight oppressors."

"He's a nutter, alright," says a police spokesman. "He thinks he's on some sort of righteous mission against those who aren't overweight because heavy-set folks are treated like third-class citizens in modern society.

"He preys on non-fat people who are alone at night, jumping them in alleyways or in the park.

'He basically knocks his victims to the ground and then rolls around on them for a few minutes. He dresses in black and wears a Darth Vader Halloween mask."

So far there have been no fatalities, but most of the 15 people that have been attacked have suffered serious injuries including ruptured internal organs and broken bones.

"What I'm asking for," writes the unknown assailant in his latest missive, "is simply a measure of respect for me and for all my larger-than-average brothers and sisters."

Says the police spokesman: "With headlines in the papers like 'Crazy Blimp Squashes Another Victim,' I doubt he's

SPECIAL REPORT

HELLO KITTY!

This little puss was born with 26 toes

YOU wouldn't want this little guy sinking his claws into you — he's got 26 of them! E.T., from Derbyshire, Britain, is a polydactyl cat, which basically means he has a few extra toes. But don't worry. It's not harmful to the pretty kitty — it just means he's got big feet!

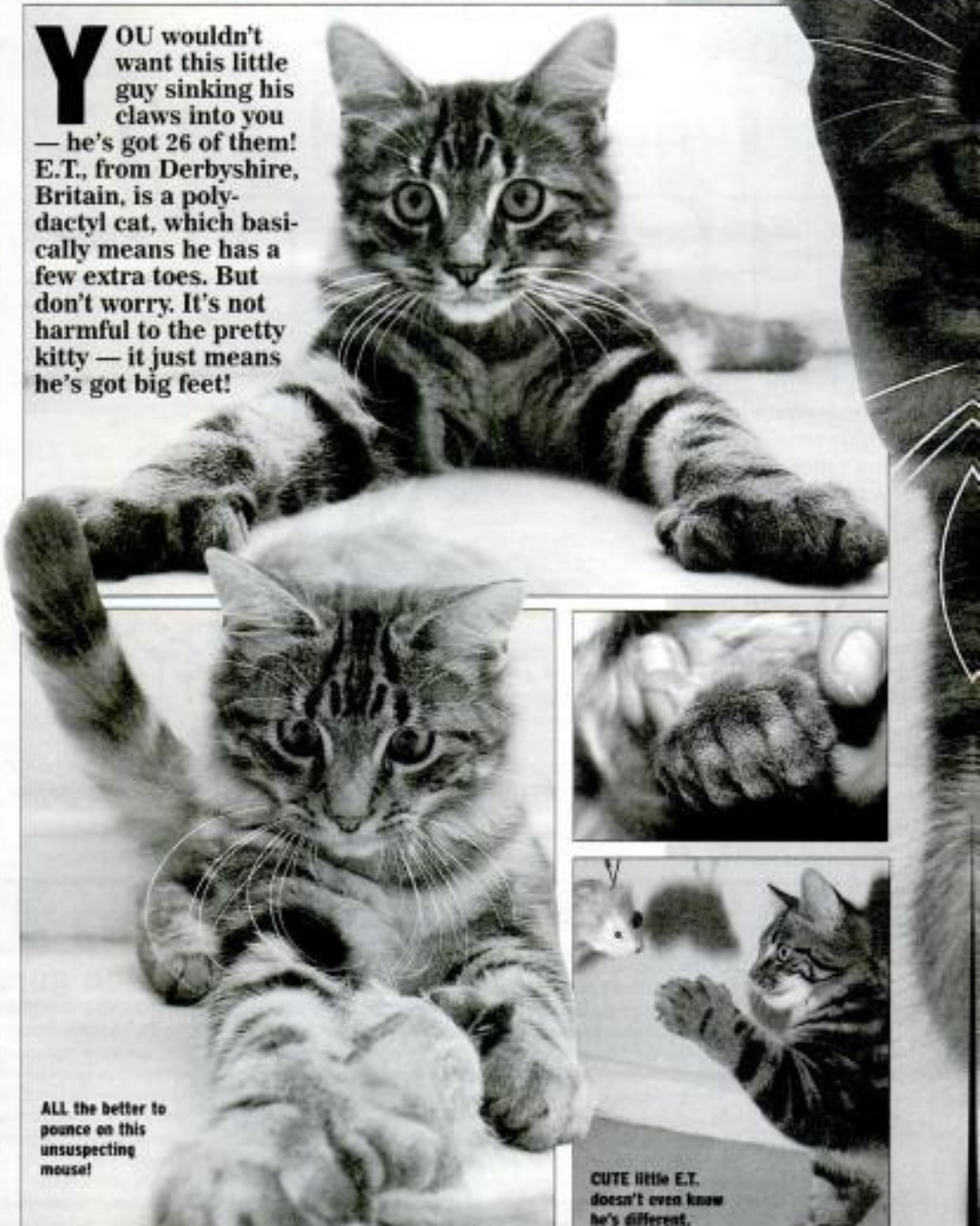

STAMP HONORS AMERICA'S TOP PIMPS!

By MARK MILLER

THE U.S. Postal Service is considering a proposal to issue a series of five commemorative stamps paying tribute to America's most famous pimps!

According to Postmaster Frank Chambers, the series would honor "a vital part of contemporary American culture so often overlooked by the mainstream media – its pimps, who provide food, shelter, clothing, medical expenses, employment, protection and security for thousands and thousands of working women throughout America."

The pimps to be honored include Thomas "Jumpy" Jefferson, Melvin Harpsucker, Cardinal Joe "Magic" Wand, E.Z. Munney and Master Admiral. Each of the stamps will feature a photo of the pimp dressed to the nines in his favorite pimp outfit, along with his favorite "ho," and his favorite catch phrase, such as, "Where my money, bitch!?", "Where my ho at?", and "Who told you to stop workin'? Git back on yo back!"

A portion of the money raised by the sale of the stamps would go to the Pimp Clothing Foundation, which provides much-needed alligator-skin boots, purple-dyed, floor-length furs and bright yellow, wide-brimmed hats to pimps throughout the country. A similar series of stamps has been proposed to honor America's most famous madames, and according to Chambers, Heidi Fleiss has already expressed interest in being the first honoree.

YO MAMA! It's about time pimps are rec

HOW TO ENJOY THE 7 DEADLY SINS — without feeling guilty!

LUST: No, you're not wallowing in lechery like a hog in heat, you're merely getting acquainted with the anatomy of the opposite sex to make you a more sensitive, caring person. In a way, you're an explorer, finding bold new ways to get closer to your sex partner(s). Bear this in mind the next time you get horny.

By G.A. GUNN

ABOUT 600 A.D., Pope Gregory the Great spoiled everybody's fun when he came up with his list of the Seven Deadly Sins — any one of which can land you in the fiery pit for all eternity without hope of parole.

Since then none of us has been unable to enjoy PRIDE, GREED, ENVY, ANGER, LUST, GLUTTONY or SLOTH without gnawing pangs of conscience and fear of damnation crimping our style.

But now there's good news!

Weekly World News contacted scores of theologians and psychiatrists who say you can commit all the seven sins without guilt — and avoid Hell — by using these timely and helpful hints for you to clip and treasure:

PRIDE: This one's easy. Take pride in your accomplishments, appearance and possessions and flaunt them to those less fortunate every chance you get. To make up for your sin, flog yourself with a leather belt once a week. You'll soon be able to strut like a rooster at laying time without even a twinge of conscience.

ENVY: It's all right to be green with envy over people who are richer, smarter or better looking than you. Think about it, the only reason you're jealous as hell is because you want to be like them one day. That's called ambition, dude, not sin.

ANGER: Grr . . . get raving mad all you want at your wife, girlfriend, mother or anybody else that chaps your butt. Remember, the only reason you're angry enough to bite the head off a hammer is because you're trying to point out to others the error of their ways. You're a teacher, not a sinner, and that's a good thing.

SLOTH: It's O.K. to be a lazy couch potato and lay around the house all day without lifting a finger. Suppose you went jogging and broke a leg? You'd be laid up on the couch even more, maybe for months. You're not a slothful, idle bum — you're just being very, very careful.

GREED: So you want more . . . money, cars, boats, big houses, beautiful women and everything else you can get your grubby little hands on? Well, that's all right if you tell yourself you'll give a portion of your wealth to charity some fine day in the distant future. Makes you a saint, not a sinner, doesn't it?

GLUTTONY: Suppose an earthquake, a tsunami, a tornado or a

FORTUNE COOKIE

O	T	R	N	I	E	T	O	N	I	R	E
t	a	r	o	s	c	s	a	p	e	e	o
N	E	O	N	R	T	I	O	R	I	E	T
e	n	k	n	m	k	t	e	a	t	t	y
I	R	O	N	E	T	N	I	E	T	O	R
l	i	c	u	r	o	p	e	o	u	a	n
E	O	T	I	N	R	N	O	I	E	R	T
l	r	r	d	y	f	o	e	o	s	a	d
R	O	I	E	N	T	R	E	O	N	T	I
i	o	w	p	u	o	t	e	f	r	c	n
E	R	O	T	N	I	E	N	R	E	I	O
n	h	a	t	e	s	d	y	f	i	o	k

O R I E N T
2 3 4 5 6 7

WHAT'S your secret message from the Fortune Cookie? It's easy and fun to decipher. Here's the key to decoding your message:

If the number of letters in your first name is 5 or less, subtract that number from 7. If there are more than 5 letters in your first name, subtract the total from 13.

Now take the result and find your key letter in the word ORIENT above. Then, starting at the upper left corner of the box at left, check each of your key letters as it appears from left to right. The letters below

FEATHERY, FURRY FRIEND

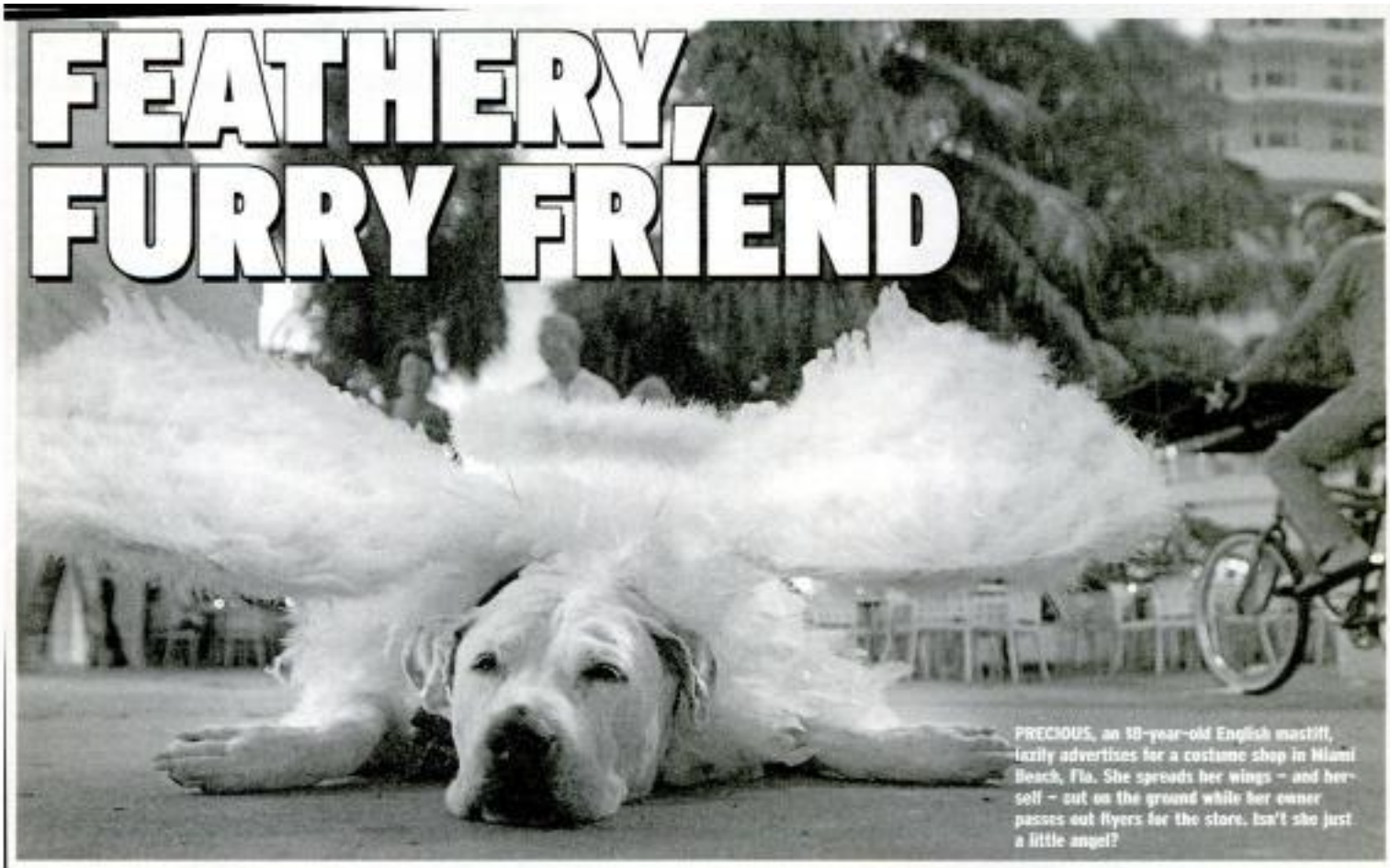

PRECIOUS, an 18-year-old English mastiff, lazily advertises for a costume shop in Miami Beach, Fla. She spreads her wings – and herself – out on the ground while her owner passes out flyers for the store. Isn't she just a little angel?

SPECIAL OFFER FROM WEEKLY WORLD NEWS

ACT NOW & SAVE UP TO 70%*

Only 89¢ an issue!

ORDER MORE. SAVE MORE.

SUBSCRIBE NOW! CALL TOLL-FREE:

1-877-566-5830

MAIL THIS COUPON TODAY! P.O. Box 37135 Boone, IA 50037-0135

WEEKLY WORLD NEWS

❑ Send me 52 issues at only 89¢ an issue (U.S. only) *That's like 36 issues FREE!*

❑ Send me 26 issues at only $1.20 an issue (U.S. only) *That's like 15 issues FREE!*

Name

Street Apt.

City State Zip

❑ Payment is Enclosed ❑ Bill me later

❑ Charge Me: ❑ Visa ❑ MasterCard ❑ AMEX ❑ Discover

Card Number Card expires

Signature

WWN BIGFOOT® World's Biggest Crossword

ACROSS

1 Civil War soldiers
6 Ridiculous
12 Food fish
14 Expert pilot
15 Siesta
16 Small drinks
19 — of excellence
20 Mink covers
21 Legal seal
23 Mishap
25 Scanty, meager
26 African country
27 Internal
28 Wigwams
30 Grassy meadow
31 Sluggish
34 Agree with
36 Most superior
38 Used to be
40 Grave risk
41 Disney chipmunk
42 Recreational area
44 Maple syrup starter
46 Newsman Koppel
47 "One for the — "
49 Formerly, old style
50 Actor Douglas
51 Tariffs
52 Tombstone marking
54 Peru's mountains
56 Soft cheese
58 "It — in comparison"
59 Baby carriages
63 Pennies
66 Traveling amusement show
68 Stow away
70 Mr. Fudd
71 Spruce and poplar
73 Military emblem
75 Mimicked
77 Desert beast
79 Quarrel
81 Applaud
82 Wall Street watchdog
84 Venus or Mars
86 Death
87 Noises
88 Assisted
90 Morning moisture
92 Train track
94 Snare
96 Waiters
97 Male cats
98 Parasites
100 Building addition
101 Penniless
102 Make happen
103 Shine
104 Jackass
106 Seizures
107 Twisted
109 Flashing light
111 In place of another
112 Knightly adventures
114 Clergyman
116 Mr. in Madrid
117 Hot heavenly bodies
118 Tennis term
119 Motor coach
120 "Watch your — !"
122 Began
125 Old fashioned people (Sl)
128 Feel sick
129 Ballerina's skirt
130 Zilch
131 Decorative vase
132 Forces
135 Most cigarettes have these
138 Uses needle & thread
140 Minor lie
141 Affirmative word
143 Paving materials
144 Singing group
147 Showy flower
149 Long step
151 Circuit breakers
154 Yell, shout
156 Dock
159 Steals by force
160 Flexible, supple
161 Put off, postpone
162 Sleeveless garments
167 Reddish cosmetic
168 Verse writers
169 Revise
170 Saucy, lively
171 Permeate
174 N.Y. baseball team
176 Lock openers
177 For each
179 Sundae topping
181 Conditional release
183 Leased
185 Elevates
187 Sweet potato
189 Greek god of love
190 Carries along
191 Overhead storage space
192 Close by
193 Small landing field
195 Uncovered
197 Temerity, courage
199 Under, to a poet
202 Tourists
204 Closet lining wood
206 Barcelona natives
209 Artist's stand
211 Three feet
213 Erie and Superior
215 Heavy weight
216 Threesomes
217 Roosters' mates
220 Grow weary
222 Examination
223 Jewel
225 "As — as a hatter"
227 Small stream
229 Lattice strip
231 Borscht ingredients
232 Cogged wheel
233 Tree type
235 Shutterbug's tool
237 Singe
238 Once more
239 Entice, attract
241 Actress Keaton
242 Corrosive liquids
243 Autumn bloomers
245 Insisted upon
246 Enigma, mystery
247 Reason, incentive
248 Glass workers
249 College kid's request: " — money!"
250 Female sandpiper
251 Actress Lupino
252 Concludes
253 Interrogator's device (2 wds)
254 Slowing down

DOWN

1 Pantry containers
2 Strangest
3 Proportion
4 Future oaks
5 Air on TV
7 Locomotive operator
8 Mined for gold in a stream
9 Unlocks
10 " — we stand..."
11 Large beef cut
12 Mare's mate
13 More difficult
17 Salt's companion
18 Grimacing
19 Canine command
20 Grocery bags
22 Aquarium fish
24 Concise, brief
25 Actor Caesar
29 Perch
32 Milky gem
33 Polishes
35 Elevator button
37 "Step on —!"
38 Walks in water
39 Paradise
43 Take it easy
45 Movie
48 " — upon a time..."
51 Natural skill
52 Hair curlers
53 Made happy
55 Partner for Crosby and Nash
57 Labyrinth
58 Daddy
61 Mistake
62 Daze
64 Click the fingers
65 Small, medium or large
67 Low land
69 Play divisions
72 Decrease
74 Witches cast these
76 Horse races
78 Fog
80 Sudden burst of wind
81 Glues together
82 Potatoes
83 Hoisting device
84 Yearned for
85 Little pies
88 Rubber tubes
89 Counts calories
90 Satan sidekick
91 Broader
93 Capital of Turkey
95 Gate supports
97 Large brass instruments
99 Profession
105 Elevator inventor
106 Finance, pay for
108 Toddlers
110 Hair ribbons
112 Crushed an uprising
113 Giant redwood
114 Word games
115 Have need of
117 Porker palaces
121 Knitting stitches
123 Also
124 Music style
126 Pismire
127 Hearing organ
132 Pacific salmon
133 Posted
134 Trade, barter
135 Pet rocks, streaking and the hula hoop
136 Cash value
137 Perceived
139 Trembles
140 Before all others
142 Play a guitar
143 The Dalai Lama is one
144 Inexpensive
145 More mature
146 Ancient remnant
148 Suspicious of
150 Actor Moore
151 Runs away
152 Impudent, smart mouthed
153 Tempest
155 Newsman Dan
157 Manor
158 Athens is its capital
160 Fireplace tools
163 Laundry problem
164 Roll call answer
165 Group of desert travelers
166 Departed
170 Push forward
172 Vintage actress Verdugo
173 Discourage
175 Colanders
178 Way out
180 Musician Clapton
182 Serling and Steiger
184 Food containers
186 Canvas windcatcher
188 Ventilates
194 Surprises alarmingly
196 The butcher and candlestick maker's buddy
196 Greek god of war
198 Donnybrook
200 Garr or Hatcher
201 Summons a cab
203 Scarlet birds
205 Information
207 Went before
208 Theatrical
210 Shoe bottom
211 Highway sign
212 Start again
214 Step
216 Swap goods
218 Overjoyed
219 Plays the lead
220 Steeped beverage
221 Schedule
223 Male goose
224 Musical note
225 Boston's state (Abbr)
226 Come to a conclusion
228 Bold
230 Towel word
234 Capital of Egypt
236 Competitor
240 Scream and yell
244 Belt out a tune

NEW PUZZLE BOOKS HOT OFF THE PRESS!

Hot off the Press!
NEW BIGFOOT® CROSSWORDS
Issues #6 & #7 Now available! Order today for just $3.00 plus S&H. Check boxes below

Items: ☐ WWN7 (new) ☐ WWN8 (new) ☐ WWN9 ☐ WWN4

ColorCross™ Crosswords *Great books with 50 puzzles just like the National Enquirer weekly Crossword.* **Only $3.25 each.**

☐ CLR016 ☐ CLR015 ☐ CLR014 ☐ CLR013 ☐ CLR012 ☐ CLR011

☐ SCR1 ☐ SCR2 **Scramble™ Word Search Puzzles**
Great books with 100 puzzles each! Just like the Star Scramble™ Weekly puzzles.
Only $2.75 each plus S&H!

Books $_____
Shipping $_____
Ohio residents must add 7% Ohio Sales Tax $_____
US FUNDS ONLY TOTAL $_____

Free! Puzzle Book and Newsletter for every 4 books ordered (Our choice) Value to $4.95

SHIPPING CHARGES
Up to $5.00...$2.75
$5.01 to $20.00...$4.00
Over $20.00...$5.50
For priority Handling or Orders outside USA add $3.00 to Shipping Charges.

VISA/DISCOVER/MASTERCARD HOLDERS CALL:
1-800-633-6010
TOLL FREE 7 DAYS
Or send check or money order to:
PUZZLES, 41 Park Drive
Port Clinton, OH 43452

Name_____
Address_____
City_____ State_____ ZIP_____

WEEKLY WORLD NEWS ON-LINE
www.weeklyworldnews.com

BIGFOOT®

Shocking new study reveals . . .

IT'S BETTER TO RECEIVE THAN GIVE!

By BERNIE PYLE

A NEW study has confirmed what many people already know: When it comes to gifts and money, it's better to receive than to give.

"This study debunks that old nonsense about 'giving' being better than 'receiving,'' says Maximilian Borox, a researcher at the prestigious Acquisitions Institute.

"My research indicates that old wives' tale was started by the church during the feudal period. Whenever an indentured servant started complaining about giving all their earnings to the church, a bishop would put on this bereaved face and say, 'It's better to give than to receive.' "

"The poor idiots believed him."

But in Borox's study, 72 percent of respondents said they'd rather 'receive' than 'give,' and another 14 percent replied, 'What a stupid question!' " Only 14 percent said that 'giving' is better than 'receiving.'"

"It's common sense," says Borox. "Just look at the Christmas season. Buying gifts is considered one of the most stressful things you can do. But Christmas is a joyous day because you receive presents.

"And what about your birthday? If 'giving' was so great, you'd

BAFFLING PHENOMENON . . .

CROP CIRCLES APPEAR IN MEN'S CHEST HAIR

By MARK TOMPKINS

IN A BIZARRE twist on crop circles, paranormal researchers around the globe have a new phenomenon to report: chest hair circles!

"This is the most mystifying case I've ever come across," says Dr. Charles Dexter Ward, who is coordinating an international effort to study the phenomenon. "Aliens could be the culprit, but then again so could ghosts, angels, demons, or even some previously unknown species of insect. Right now, we just don't have a definitive explanation."

Twenty-five year old Ronnie Malone, a bus driver from New Jersey, was one of the first people to be affected. "One evening, I was hanging out at the Big Booby Lounge when I felt this funny tingling in my chest. I didn't think much of it, because I was too busy getting plastered.

"But later, when I went to the bathroom to change into my bus driver uniform, I got a real shock. It looked like somebody had shaved a bunch of demonic-looking black magic symbols in my chest hair. I was so freaked out I called my priest, only to find out he'd just been arrested for soliciting a prostitute."

Even more intriguing is the case of Mick O'Shaughnessy, a

for fleas when a string of tiny white lights seemed to pop right out of my belly button," he told investigators. "For about ten seconds, the lights were zipping all over my chest and stomach. Then they disappeared. Ever since, I've been walking around with these gay-looking designs in my chest hair. I'm pretty pissed off about it."

Fortunately, there appears to be no danger associated with chest hair circles. "Of the four hundred or so cases we've studied, nobody has suffered any burns or abrasions," states Dr. Holly Snodgrass, a well-known authority on the paranormal.

"There is, however, a very slight residue of radiation in the affected area, which is one way we can tell if a case is bona fide or a hoax. Also, the hair that's removed to make the pattern doesn't seem to grow back. In other words, chest hair circles are permanent."

Though the term 'circles' is used for convenience, the mysterious designs actually come in a myriad of shapes and sizes.

"We've seen everything from elaborate geometrical patterns to recognizable objects such as fish, flowers, and even dollar signs," says Dr. Snodgrass. "The real question is, are these encoded messages of cosmic importance, or is some otherworldly joker just having a laugh at our expense?

"All we know for sure is, if

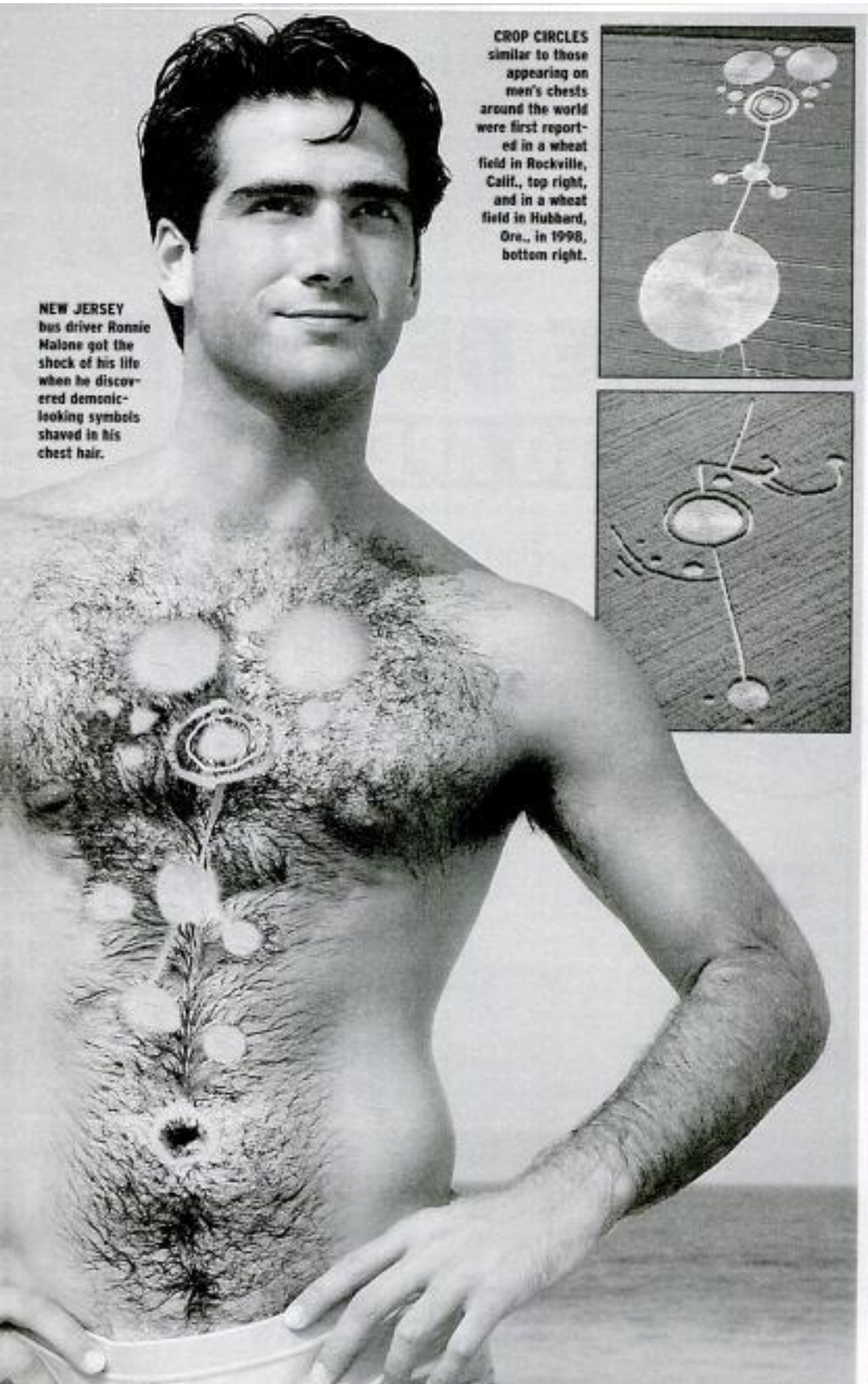

NEW JERSEY bus driver Ronnie Malone got the shock of his life when he discovered demonic-looking symbols shaved in his chest hair.

CROP CIRCLES similar to those appearing on men's chests around the world were first reported in a wheat field in Rockville, Calif., top right, and in a wheat field in Hubbard, Ore., in 1998, bottom right.

MAN VANISHES

— only his nose is left!

By JENNIFER HIGHTOWER

POLICE in Belgrange, New Zealand, are stumped by the case of a man who disappeared — leaving only his nose behind.

Lawrence Brazel, 33, an unmarried ice-cream parlor manager, was last seen when he left work on the evening of November 25.

When he failed to arrive at work for two days straight, one of his employees phoned police. Arriving at Brazel's home, officers found the front door slightly ajar. A thorough search turned up no trace of the missing man — except for his nose.

"We found it on his big comfy chair in the living room," says police detective Marvin Pinn. "The nose was just sitting there resting on the cushion at about the spot it would be in if Mr. Brazel had been reclining. There was absolutely no trace of blood anywhere. It's quite puzzling.

"Friends say Brazel occasionally complained about his nose, saying that it was too big, so we're considering the possibility that he removed it in a fit of anger and then ran off when he realized the rashness of what he'd done. But why did

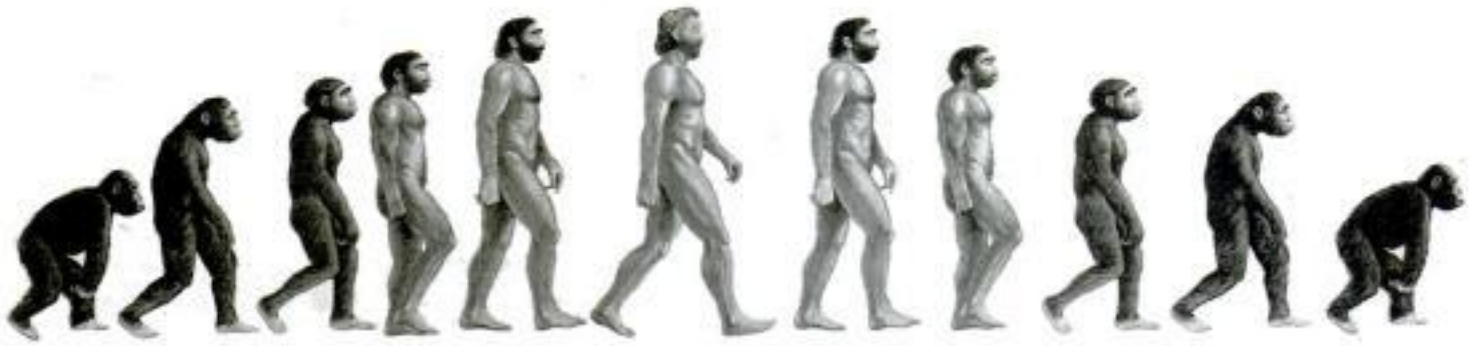

HUMANS ARE DEVOLVING

By JAKE ANDERSON

BACK INTO APES!

IF you think your brother-in-law is a baboon and your ex-boyfriend was a big gorilla, you might be more correct than you suspect. According to a leading anthropologist, evolution is now on a backwards trend and humans are rapidly devolving back into apes.

"Scientists have assumed that evolution is a one-way street," says famed anthropologist Casper Doggins. "But apparently humans have evolved as far as they can, and now the cycle is going back the other way."

Doggins points to the increased size of people today as one sign.

"Look at football players, professional wrestlers, or the average person waddling out of a fast-food joint. They're HUGE! Size-wise, we're returning to the bulk of the giant apes.

"And if you watch or listen to people like Howard Stern on the radio, it's clear that we're becoming less sophisticated in our humor. It's all jokes about bodily functions and sex. We're becoming more primitive in what we think is funny because our brains are devolving back to when we were apes."

Doggins says this isn't a big surprise. "Genetically, chimpanzees have always been 98 percent identical to us. So this is just a minor shift back the other way."

Doggins attributes the devolving to a number of factors.

"Our brains are getting smaller because we're not using them. Our climate is becoming more tropical, which is what it was when apes first walked the Earth.

"Computers are another cause. Because they do so many of our mental tasks, we don't have to use our brains as much anymore, so we lose our powers to think.

"Sitting in front of television for hours a day dulls our brains in much the same way.

"Society's preoccupation with sex is another factor. For thousands of years people built up all these class structures to make themselves seem more 'civilized.' But now that's considered 'uptight,' and it's cool to really let go and be an animal."

Not everyone agrees with Doggins. Some religious groups are protesting that God wouldn't create man in his image and then make him more animal-like.

"That would run counter to the idea that we're special and God put us here for a reason," says Michelle Foster, spokeswoman for Citizens for Unevolved Thinking, an anti-evolution group.

Doggins says, "Those groups didn't like it when we evolved from ape-like ancestors, and they don't like it now that we're devolving back. There's no pleasing them."

"We evolved in order to survive better. But now because of factors like climate and diet and changing lifestyles, it's once again becoming advantageous for the species to return to becoming apes.

"And now, if you'll excuse me, it's time for my 'banana break.' "

That's the best we got. Think you can do better? Try us . . . Here's your chance to prove yourself as the funniest person in the world! Send in your craziest caption about this photo of actress and television presenter Ruby Wax and if yours tickles our funny bone the most, we'll print it – and your name – in a future issue of *Weekly World News*! Address your entry to: Caption Contest, *Weekly World News*, P.O. Box

ARE YOU KIDDING?

Howler monkeys got their name because they were caught laughing uproariously at an episode of Gilli-

Mail ad with payment/product sample:
Classified Department
P.O. Box 10178
Clearwater, FL 33757-8178

WEEKLY WORLD NEWS

BULLETIN BOARD

For advertising information only call:
(800) 223-8558 (8:30 - 5:00 East Coast time)
Fax: (888) 767-2849
Subscription: (877) 566-5830

Join us on the Web! www.weeklyworldnews.com You can browse and advertise online!

ASTROLOGY

PAY A-F-T-E-R RESULTS!
(718) 836-1234. (John Hart). 43 years successfully reuniting lovers overnight. Stops break-ups/negativity. Guaranteed. (800) 564-6427.

NEW ORLEANS VOODOO MASTER
PAY AFTERWARDS
Complimentary reading. Overpowers all problems. Love. Luck. Health. Jinx removal. Extreme case specialist. Never failed. (504) 234-4293.

RESULTS IN HOURS!
Reunites lovers. Guaranteed. One call tells all! (800) 563-8354.

NICOLE BARRY 1-800-913-7360
Helps all problems. Reunites lovers permanently. 100% guaranteed. Complimentary reading.

LONELY WITHOUT LOVE?
(Stella). Miracle worker. Reunites permanently. Free reading. (316) 264-5424.

HOLY MOTHER WOMAN OF GOD SAME DAY HELP 1-800-549-2185
SOLVES ALL PROBLEMS
Free reading. Reunites lovers. Removes evil. Helps any and all problems of love, curse removal, health, luck, business, finances. Gay relationships also. Difficult case expert. Never lost a case!

FREE READING 1-713-665-0622
Psychic Brenda. Reveals lovers future. Specializes reuniting lovers. 99% accurate.

POWERFUL WARLOCK 1-954-963-2565
Black magic. Draw/harness lover instantly. Permanently. 45 minute ritual.

WHITE WITCH 1-954-981-6027
Snatch lover back permanently. 60 minute super power binding rituals.

MYSTICAL POWERS 1-423-855-8953
Reunites lovers. Removes negativity. Solves all problems. Free sample reading.

SARA FREE READING!
God gifted, specializing love relationships! Solves problems. Reads voice vibrations. (713) 896-8887.

ONE CALL REVEALS ALL!
Five minutes free! Don't stall, call today. (601) 859-8807.

PSYCHIC JULIA 1-336-786-2432
Restores love, health, money. Clears negativity. Everlasting results. Free question.

ASTROLOGY BY OLIVIA
Highly skilled psychic. Love specialist. Reunites lovers. (800) 390-2125.

GOD GIFTED 1-800-511-3904
Returns lovers minutes. Marriage, business, health. Complimentary reading. (512) 249-9629.

NEVER FAILS 1-800-717-7204
(O'Neil) specializing. Reuniting lovers. 100% accuracy. Results hours. Free reading.

FREE LOVE READING
Reunites lovers. Clears negativity. Restores passion (316) 393-5464.

TINA HUDSON
Solves problems. Reunites separated/ hours. Free question. (713) 699-2829.

FAITH 1-800-394-3405
No false promises! Powerful gifted healer, advisor. Reunites lovers hours.

SABRINA 1-800-899-1042
Attention! New hope. Change your life. Gifted fortune teller. Reunites lovers.

REUNITES LOVERS 1-312-421-0109
(Cola) stops divorce, break-ups. Clears negativity. Restores peace of mind.

WORRIED! TROUBLED! CONFUSED!
Need direction in your life? Psychic Sheena guaranteed help! (410) 433-5792.

JENNA GOD GIFTED GUARANTEES
Helps in all problems, two free questions. (713) 660-9293.

NAOMI 1-800-503-9825
Spiritual Guru. Restores love. Stops break-ups. Removes obstacles. Complimentary reading.

STOP LOOKING!!! NO FEES!
No false promises. Love expert! Problem solver. (309) 691-5130.

MRS. HARRIS 1-601-301-0022
World famous love specialist. Removes stress, stops divorce. Breaks spells.

SISTER WHITE 1-361-527-0072
Won't ask why you've called. I'll tell you! Satisfaction assured.

LOVERS REUNITED IN HOURS
Rev. Ginger Indian healer. Removes obstacles. (504) 416-0958.

FREE READING 1-316-618-0019
(Mary) God gifted. Soulmate specialist. Solves impossible problems. Mesmerize lovers.

MAMA AFRICA
#1 MOST POWERFUL
1-800-601-5951
African voodoo fixes any and everything. I deliver what others promise. Specializing in hopeless cases. This time will be different. Free consultation.

1-800-778-7976
Veronica Gold. Love specialist. No disappointments. All cases successful. Comp-limentary reading. Money back guarantee.

RETURN LOVER TODAY!
Stop break-up and divorce. Complimentary reading. (888) 920-8292.

RETURNS LOVE 1-917-334-2330
Lila King. Solves difficult problems. Immediate results. Guaranteed.

ELIZA 1-316-214-4864
Solves problems. Reunites lovers instantly.

REUNITES 1 DAY
(602) 242-1070. Elizabeth Grant guarantees help with love, marriage, divorce, separations, break-ups, cheating, arguing, loneliness. Elizabeth brings trust, understanding, happiness, desire to spouses, lovers. Also gay, lesbian relationships. Clears negativity, stress, depression. Letters answered immediately with power love charm. Write to: 2122 W. Glendale Ave., Phoenix, AZ 85021.

ASTONISHING 1 HR. RESULTS
Bring him/her back forever. Complimentary reading. (800) 561-4109.

WORLD'S GREATEST 1-800-717-7204
(O'Neil) specializing: Reuniting lovers. Never fails. 100% accurate. Results hours.

DON'T GIVE UP
Need a miracle? God-gifted spiritualist Zia. (800) 790-5044.

REV EVETTE. Need help desperately? Call (423) 894-6699. Guaranteed.

FREE SPELL! Tell us what you need. (909) 473-7470. www.Ekses.com. Ekses, Box 9315-J, San Bernardino, CA 92427-9315.

RETURNS LOVERS, destroys enemies. (260) 352-0052. www.ministriesofsatan.com

OUTSTANDING PSYCHIC. Stops infidelity. Restores sexual intimacy. (866) 770-5344.

SILLVEEA BROWNING. Solves problems. Reunites 30 minutes. (800) 593-0955.

SPIRITUAL ADVISOR. Solves all problems. Free reading. (800) 296-5814.

(SONYA) REVEALS future. Eliminates negativity. Powerful results. (214) 390-8438.

TONYA WOODS. Reunites lovers. Restores passion. Results! (800) 350-8565.

(RUBY) VOODOO love specialist. Removes evil, witchcraft, bad spells, hexes. (562) 776-1650.

LONELINESS OVER! Heart's desires. Easy money ahead! (812) 873-7622.

GAY RELATIONSHIP specialist! Solves problems. Free reading. (419) 305-1458.

MASTER WITCHCRAFT. We teach you. POB 355, Cobb, CA 95426.

CRYSTAL BALL reader. Reveals soulmate. Free! Guaranteed. (800) 599-4642.

(JONATHAN) VOODOO love specialist. Reunites lovers forever. (310) 772-

(ZELDA) VOODOO
love specialist. Reunites lovers permanently. (323) 839-7825.

BUSINESS AT HOME

LOOK! MAKE money at home, easily, quickly. Call (877) 676-0669 now.

BUSINESS OPPORTUNITIES

HIGH INCOME. Unlicensed real estate business opportunity. www.uselhomes2.com

BUSINESS SERVICES

VANITY TOLL free numbers available for all types of businesses. Call (800) MR-TELEPHONE. www.AdvertiseTollFree.com

CHAT/DATELINES

FREE PARTYLINE. One-on-one, group chat, plus much more. (775) 533-3333. 18+.

ABSOLUTELY FREE to ladies. Meet local guys free! (888) 786-1777. Guys call, (800) 840-9992. 18+.

START DATING tonight! (800) ROMANCE. Ext. 1703. 18+.

EDUCATION

EARN YOUR High School diploma at home. Call Oxford Academy for more information (888) 673-0219, toll-free.

FINANCIAL/LOANS

IMMEDIATE CASH!
(800) 691-0210
Loans $1,000 - $300,000! Approval guaranteed. Same day processing. Call anytime.

$15,000 CASH LOAN
1-800-322-5209 Ext. 68
Bad credit? No credit? Access loan and credit data. www.Access2MyLoan.com

Personal Injury Lawsuit?
We advance you cash, no risk, lowest rates. (888) 768-2181.

PAYDAY LOANS
up to $1,000. Checking account required. (800) 445-0680. www.get1000.com

FREE MONEY! Immediate approval. No repayment. Grants-WN, Box 458, New Britain, CT 06050-0458.

FINANCIAL/LOANS

FREE GRANT money! Never repay. Guaranteed. Debts, personal needs, medical, education. Toll-free. (800) 871-6576.

FREE GRANTS. Wealthy families unloading millions to reduce their taxes! Wealth, Box 47, Springfield, MO 65801.

MERCHANDISE FOR SALE

GUARANTEED! $1,000.00 gift certificate, to purchase new merchandise. Send $2.00 for detail: M&W Marketing Co., P.O. Box 748, Ponca City, OK 74602.

MISCELLANEOUS

EARN DEGREE 100% online. Business, paralegal, computers. Computers available. (866) 858-2121. www.TidewaterTechOnline.com

MONEY MAKING OPPS

BIG INCOME daily. To get my 30 year proven successful method call (954) 431-7656.

OCCULT

FREE OCCULT catalog! Azuregreen, 48-WWN Chester Rd., Middlefield, MA 01243. (413) 623-2155.

ATTENTION WITCHES! Everything for the discriminating witch! MyWitchShop.com

OF INTEREST TO ALL

FREE WITCHES cloth. Brings deepest desire. Donation to: Mrs. Porter, Box 9324, Norfolk, VA 23505.

ANTI-AGING MIRACLE. For more information and sample chapter, visit: www.InformativePublications.com or www.InformPress.com

OF INTEREST TO MEN

NUDIST BEACHES! Free information. (DVD - $15.00): FPW, Box 191H, Montreal, Canada H3G-2K7. 18+.

PERSONALS

100% FREE. Online dating. www.TownAndCountrySingles.com

POEMS & SONGS

POEMS, SONGS wanted. $100,000/ recording contract possible! Majestic Records, POB 1140N, Linden, TX 75563.

RELIGIOUS

A RELIGION from the Creator. Send name, address to: Truth, Box 1912, N. Myrtle Beach, SC 29598.

TO OUR READERS: The advertiser, and not this publication, assumes the responsibility for the truthfulness and/or accuracy of their advertising message. When you answer an advertisement you assume the risk of any relationship established with the advertiser.

Attention: Classified Advertisers

Hurry, Act Now!

Send your ad copy and payment to:

WEEKLY WORLD NEWS
Classified Department, P.O. Box 10178
Clearwater, Florida 33757-8178
Telephone: (800) 223-8558 • Fax (888) 767-2849
E-mail: wwnews@rja-ads.com

WEEKLY WORLD NEWS

THE SABAK SISTERS

AMERICA'S SEXIEST PSYCHICS

SULTRY SONYA

SIZZLING SERENA

Is my drugged-out, gun-totin' daughter possessed by Satan?

Dear Serena: Sometimes I feel like I don't even know my own daughter. Peggy is 13 and gives me more trouble and heartache than you can shake a stick at.

She drinks and smokes and takes drugs and runs around with men twice her age. I think she even has a pimp, and I know she carries a gun.

When I counsel her to slow down and be a good girl she goes wild! She even threatened to kill me once.

I'm worried that she might be possessed by the Devil or a demon or an evil entity.

Can you look into your crystal ball and tell me what you see? — Worried Mom in Dothan, Ala.

Dear Worried Mom: Peering into my crystal ball, I see Peggy becoming a famous doctor who will spearhead the development of cures for both cancer and AIDS.

The bottom line? Don't worry about her "wild streak" — it's just a phase she's going through!

Why are snakes at my doorstep?

Dear Sonya: Every morning when I walk out the door to go to work I find 10 to 12 snakes on my doorstep and they're all looking up at me like puppy dogs begging for something to eat.

My heart goes out to them and I usually toss them bread crumbs and those miniature marshmallows you get for a dollar a bag at the grocery store, which they really seem to like.

My question is, why are the snakes here? I've never heard of snakes begging for food. Have you? — Confused in Pekins, Ohio

Dear Confused: Move into a motel room until my assistants and I arrive and don't you DARE return home for any reason, not even to get your clothes.

Those aren't snakes begging for marshmallows, they're demons looking for souls. And if you look them in the eyes ONE MORE TIME, my child, they'll take YOURS straight to Hell!

My scratch-off tickets never win

Dear Sonya: I've been buying those stupid scratch-off lottery tickets every day for 10 years and the only thing I've ever won are free tickets — all of which turned out to be losers. I keep records and that's $3,650 down the tubes.

Should I keep buying scratch-off tickets?

Whenever I think I ought to stop wasting my money, a little voice in my head says, "Don't be a fool! The next one's a winner!" Sonya — tell me what to do! — Scratch-Off Queen in Tallahassee, Fla.

Dear Scratch-Off Queen: If you actually listened to that voice in your head instead of jumping to conclusions you'd hear it saying QUICK-PICK ticket, not scratch off.

Try your luck with one of those babies next Saturday night. I don't see you winning the grand prize that will make you a millionaire, dudette, but that check for $125,967.22 will more than cover the $3,650 you've blown. Oh yeah!

PERSONAL TO:

Desolate in Morrisville, Vt.: Snowy is happy in heaven and says Prince Charming is on his way soon – so hang in there!

Suspicious in Washington, D.C.: The first lady wouldn't dream of cheating on you again, Mr. President. She got "you know who" out of her system years ago.

Fancy Pants in Topeka, Kan.: Your friends are telling you little white lies, dear – you look TERRIBLE in hot pants. In fact, your bottom is so wide I have to hold my crystal ball at arm's length and then tilt it this way and that way and then back this way again so I can see the whole thing!

Severely Diabetic in Chicago, Ill.: Your doctor got your records mixed up with those of another patient. Eat all the candy, cookies and junk food you want, my child – there's nothing wrong with you!

Let Serena and Sonya help you! Write: Sabaks, *Weekly World News*, P.O. Box 3036, Boca Raton, Fla. 33431-0936. We'll forward your letters to them. Don't send money. Their advice is free. Please note: Due to the huge volume of mail Sonya and Serena receive, they cannot respond personally to letters or e-mails. Thanks for your understanding.

Learn your fortune and future with Serena Sabak's Magic Tarot Cards!

Now turn to Page 63 to see your fate

Learn what the future holds for you in matters of health, money and love with famed *Weekly World News* psychic Serena Sabak's magic tarot cards. Here's how:

1. Get comfortable, close your eyes and clear your mind.

2. Open your eyes and pick one card.

Says Serena: "Your reading will give you an impressive peek at your future — and reveal to you the shape of

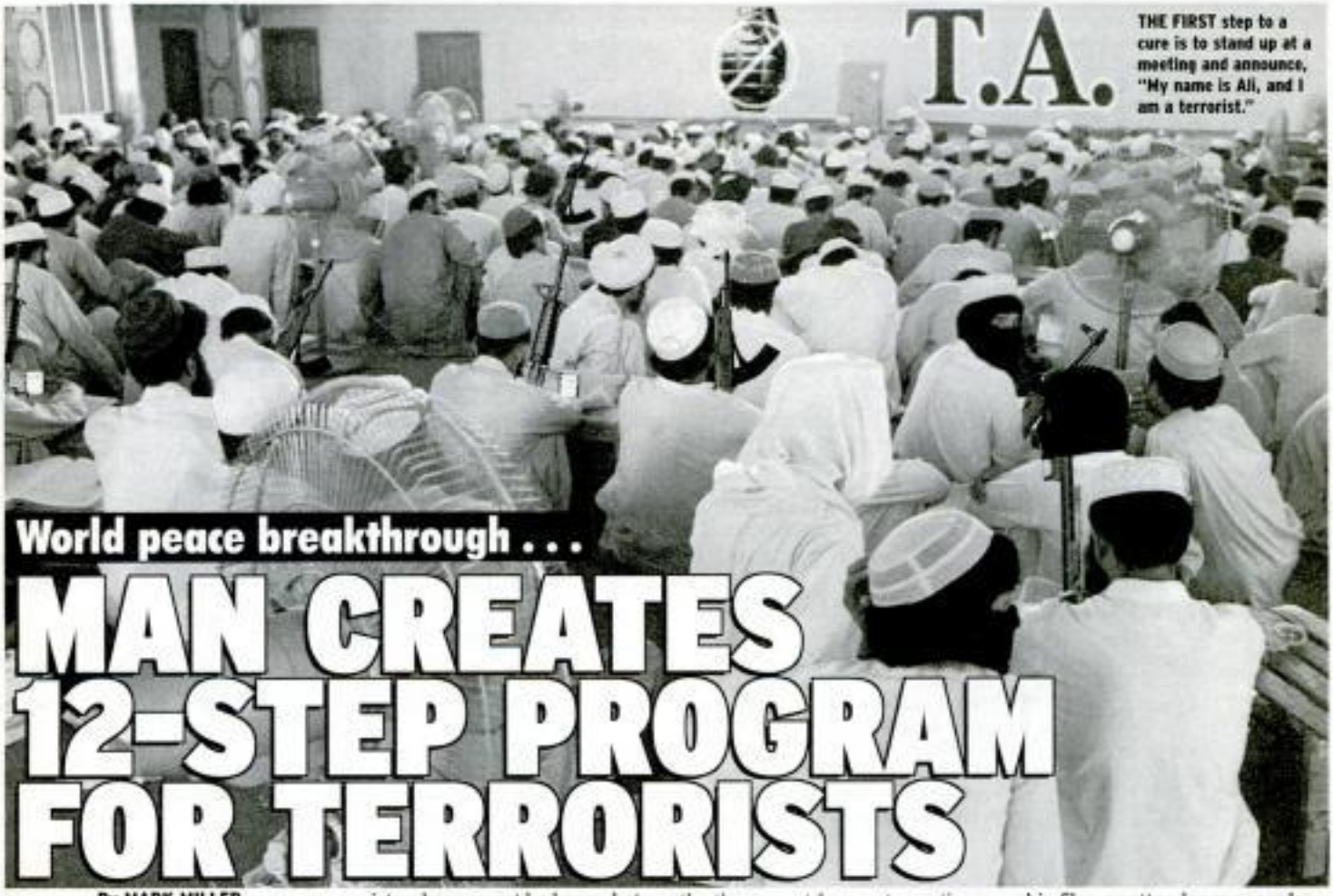

THE FIRST step to a cure is to stand up at a meeting and announce, "Hy name is Ali, and I am a terrorist."

World peace breakthrough . . .

MAN CREATES 12-STEP PROGRAM FOR TERRORISTS

By MARK MILLER

AN ISRAELI man has put together a rather unique plan for ending the violence in the Middle East — he has started the world's first 12-step program for terrorists! Tel Aviv political activist Kanan Abramson, 43, with the aid of several Israeli government grants and donations from private citizens, plans to open Terrorists Anonymous (T.A.) as soon as its headquarters is completed.

"There are 12-step programs for every possible dysfunction. Alcoholics Anonymous is perhaps the most famous, but there are also support groups for those who can't control their use of sex, drugs, credit card debt, gambling, shoplifting, and domestic violence, just to name a few," observes Abramson. "So I got to thinking, rorists who may not be happy hating and killing and blowing things up — for those who may suspect that there could be a better way to live? And what better place for it than Israel?"

The only requirement for membership in T.A. is the desire to stop being a terrorist. Abramson stresses that there will be no dues or fees for T.A. membership; it will be self-supporting through members' own contributions. T.A. will also not be allied with any sect, denomination, politics, organization or institution; does not wish to engage in any controversy, and neither endorses nor opposes any causes. Its primary purpose is peace.

ARE YOU KIDDING?

75 percent of all terrorist romantic relationships result from meetings on the Internet in terrorist chat rooms and on subversive message boards.

Having been in touch with several

the three most frequent questions the terrorists have, followed by Abramson's answers:

• Am I a terrorist?

If you repeatedly murder or blow things up more than you intend or want to, if you get into trouble, or if you have memory lapses when you destroy people or things, you may be a terrorist. Only you can decide. No one in T.A. will tell you whether you are or not.

• What happens at a T.A. meeting?

A T.A. meeting may take one of several forms, but at any meeting you will find terrorists talking about what terrorizing did to their lives and personalities, what actions they took to help themselves, and how they are living their lives today.

ship files, or attendance records. You do not have to reveal anything about yourself. No one will bother you if you don't want to come back.

• Can I bring my family to a T.A. meeting?

Family members or close friends are welcome at "Open" T.A. meetings. Discuss this with your local contact.

For those terrorists nervous about attending T.A. meetings in Israel, Abramson is in the process of setting up branches in Iraq, Afghanistan and New York.

GUESS THE

CHOOSE CORRECTLY – &

IS THE BOGUS

WHILE IT'S not like us to print a fake story, we're making an exception for our latest crazy contest. One of these five stories isn't real — see if you can pick which one and you could win a whopping $200! Just check the one you think is FAKE on the coupon, and mail it to us. We'll pick a winner from the correct entries. Who knows, it might be you! Good Luck! Entries must be postmarked by Feb. 2, 2005. Log on to weeklyworldnews.com and you can play the on-line version of this hot new game.

1. CRACKED CASE

A MASSACHUSETTS man has filed suit against a major lip balm manufacturer because he says he "can't live without it."

Eric Huard, 31, of Boxford, claims his addiction has become an incredible financial burden and causes him undo stress on a daily basis.

"He goes through two sticks a week," his lawyer says. "He feels his lips will crack to pieces if he doesn't have some on all the time. And he can't go anywhere without it."

"People make fun of me because I'm always reaching for my tube," Huard insists.

He blames the manufacturer for his addiction and hopes this lawsuit will bring justice to himself and others with the same problem.

He is seeking an unspecified amount in damages.

2. DIRTY DEED

TWO MEN were arrested in Idaho for allegedly dumping dirt in a national forest.

Deputy Robert Gomez of the Kootenai County Sheriff's Department says the two men, who have not been publicly identified, were tracked down at a garage they were planning to pave. It seemed the dirt had been cleared away to make way for the foundation.

The U.S. Forest Service has confirmed it is illegal to dump anything, including dirt, on federal land.

Gomez says the pair claimed to have taken their "perfectly good dirt," dumped it under a fir tree and even spread it out with rakes to make it look nice.

"They both said it was a good job having given back the dirt to Mother Earth," he says.

3. TAKING A STAND

AN INDIAN HOLY man has accomplished quite a feat – he's been standing for two years straight!

Ram Dayal Sanichar Muni claims he does everything on his feet, including eating, using the bathroom and even sleeping.

And he says he's never felt like taking a break.

"I don't even know how long I will continue to stand like this," he says. "I have completed two years and I believe it would not have been possible without God's will."

Temple priest Om Prakash says although the sage initially "developed swelling in his feet and it was a painful situation," he's now "gotten used to it."

He has vowed to remain standing until enough money is raised to build a new temple to the Hindu gods.

4. IT'S RUDE TO BE NUDE

SOME MEXICANS are going to have to be a little more humble in their abodes from now on – the city of Villahermosa has passed a law banning indoor nudity!

Although the city is known for it's scorching hot climate, residents tired of catching glimpses of sweaty naked citizens pushed for the rule.

"We are talking about zero tolerance . . . for lack of morality," says city councilwoman Blanca Estela.

But fellow councilman Rodrigo Sanchez says the measure tramples on the rights of citizens and poses an enforcement problem.

"I have no idea how you detect the naked," he says. "You'd have to have a big operation to try to bring it under control."

Offenders could face up to 36 hours in jail and a $121 fine.

5. MAKE YOU SQUIRM

SCIENTISTS are developing a new tool to make internal examination more comfortable – and it's based on a squiggling worm!

Although the new colonic exam will take slightly longer – 30 minutes instead of the current 10 – the research team insists their worm design will be much less unpleasant than the typical long, flexible tube being fed through the body.

Team leader Paolo Dareo says their device was modeled after the paddleworm, which "is capable of 'swimming' with ease through relatively soft, unstructured environments" – similar to what is found inside the body.

"Ultimately our idea is to turn the current ordeal of the colonic endoscopy procedure into something akin to a pleasurable experience!" says Julian Vincent of the University of Bath.

FAKE STORY

WIN $200 INSTANTLY!

STORY #1, #2, #3, #4 or #5?

YOU COULD WIN $200!

This week in *Weekly World News* you can be our next $200 winner, just by selecting the one story which is fake from the five stories.

GUESS THE FAKE STORY CONTEST

Listed below are the titles of the five stories. Check the box next to the one story you think is fake and fill in the entry form at right:

- ☐ 1. CRACKED CASE
- ☐ 2. DIRTY DEED
- ☐ 3. TAKING A STAND
- ☐ 4. IT'S RUDE TO BE NUDE
- ☐ 5. MAKE YOU SQUIRM

Name _____

Address _____

City _____

State _____ Zip _____

Home Phone (___) _____

Age:___ Are you a subscriber?____

Send entries to Fake Story Contest, Weekly World News, P.O. Box 3035, Boca Raton, FL 33431-0935.

Complete official entry form, left, or you can write your entry on the back of a postcard deliverable by the United States Post Office. Mail it to: Fake Story Contest, Weekly World News, P.O. Box 3035, Boca Raton, FL 33431-0935. Entries must be postmarked by February 2, 2005. Selection of the $200 prizewinner will be made on February 9, 2005. The first correct response drawn at random will receive a $200 check. Open to all U.S. residents 18 and over. Winner's name will be printed in the Weekly World News dated February 21, 2005. Allow four to six weeks to receive your winnings. All entries become property of American Media Operations, Inc. NO PURCHASE NECESSARY. VOID WHERE PROHIBITED BY LAW. ODDS OF WINNING DEPEND ON NUMBER OF ENTRIES RECEIVED.

ADVERTISEMENT ADVERTISEMENT ADVERTISEMENT

Tony & Cleo's L-O-V-E L-I-N-K-S

WOMEN

TN. 203-151 SWF, 43, very considerate, kind, sincere, respectful, honest, sweet, faithful, gentle, trustworthy, likes travel, animals, the outdoors. I'm very alone, lonely in life. Please write.

GA. 203-094 WBCF, 50, 5'3", 135 lbs., attractive, Christian female, non-smoker or drinker seeking a single, professional, Christian man for LTR, someone who I can love and share my life with. 50-70 years, race unimportant. Phone/photo please.

PHILIPPINES 203-095 Filipina, 49 years old, sincere, honest, easy to get along with, seeking male 50-57 for serious relationship and possible marriage. Reply with photo.

SD. 203-096 Attractive 57 year old widowed WF, medium build, brown hair/eyes, love cuddling, holding hands. Seeking secure, honest, loving gentleman for LTR. Phone/photo please.

FL. 203-098 Wanted: someone to love me! Cute, little myra. 20s, slim, shy, childless, sincere, tender, lost, warm, trusting and affectionate. Age unimportant. Love is.

IL. 203-097 Chicago/SW suburb a plus. Attractive, White, retired, buxom lady, desires to meet honest, non-smoking, White, solvent gentleman for friendship, fun, laughter, togetherness. Serious only please. Thanks.

FL. 203-100 Attractive lady in 60s, great sense of humor, have everything except that someone special. If you are him please answer my ad. I am 5'6" tall, red hair, green eyes, 140 lbs. Photo/phone please.

WA. 203-101 Single White female, 46, brown hair, hazel eyes, smoker, wears glasses, one child. Seeking single cowboy, 30-40 with children, must like animals, farms, fairs, parks, zoos. Only thing I ask, no head games or hang-ups. Friends first.

OH. 203-102 White widow, 64, blonde hair, seeking man 55-70 for friendship, no drugs, social drinker OK. Like dining out, traveling, sitting by the fire place.

VA. 203-103 Actress, female, deaf, 45 years old, hardworking, non-smoker/ drinker, need to find a good man, same quality, age 55 or younger. No inmates. Send photo/phone/address.

CA. 203-104 Looking for those fabulous Italian men, age 65-80! Love my silver car, silver jewelry, and looking for that silver lining! Attractive, humorous, Florida a plus.

IN. 203-105 Attractive Black senior lady, tan complexion, 5'4", 135 lbs., shapely, enjoys travel and dining out occasionally, music lover. Seeks marriage minded gentleman 60 plus. Photo appreciated.

MD. 203-106 Filipino lady, 33, long hair, slim, pretty, college graduate, good cook, honest, sincere, marriage minded. Seeking White male, 35 plus for marriage. Photo please.

FL. 203-107 Nurse from the West Indies, soon to retire. 60, divorced, still sexy, seeks a decent male companion, 55-65 for a serious relationship to spend the rest of our lives together, quality time waiting.

CANADA 203-108 SWF, 34, attractive blonde, petite, childless, would like a family some day, lonely, relocatable. ISO gentle, nature loving man for LTR, possible marriage. Age/appearance unimportant.

MEN

OK. 401-837 Active, 74, 5'8", 180 lbs., semi-retired, non-smoker/drinker, well-educated. Love travel, love people, no money problems. I am a Christian. Photo/phone.

IA. 401-850 Extremely young, world champion race car driver/owner. Seeking wealthy, uneducated wife under 20 years old, must be very tall, plus well endowed/firm breasted.

IA. 401-750 Easygoing, nice, honest guy, 30 years old, seeking SWF 18-32 for friendship or more. I enjoy movies, reading, camping, traveling and rock music.

MD. 401-752 Estranged RI fisherboy seeks dragon marked IL. equestrian gal for conversation and reminiscence. Contact, big smiles.

FL. 401-765 Correctional institute inmate. Educated, non-judgemental SBM, 36, ISO SBF/SWF striving for balance, equality, self-awareness, and unconditional friendship without barriers.

OH. 401-766 SWM, 63, 6', 180 lbs., educated, seeks SWF in Cleveland metro area, Ohio. I'm compassionate, one woman man. Rubenesque women welcome. Photo please.

AZ. 401-767 SWM, 58, 6' 185 lbs., blonde/brown, retired. Like golf, casinos, boating, fishing. ISO SF, 58-67, relocatable, romantic, affectionate for LTR. All with picture answered.

GA. 401-768 DWM, 44, 5'8", muscular, music teacher. Love cooking, jazz, fixing things, humor. Seeking marriage minded, addiction/disease free lady. Age/race unimportant! Photo please.

IN. 401-769 WWM, 70s, medium build, very lonely, winter north, summer south. Seeking easygoing lady to share home/friendship/companionship. Answer all with picture.

NY. 401-770 Are you lonely, homeless, well? This Hispanic male with four bedroom house will adopt you for lasting relationship. Can have one child. Send photo, hurry.

IL. 401-771 SM, 5'3", 135 lbs., Christian, into beaches, travel, the outdoors, movies and music. ISO a SF for LTR. Photo please.

MN. 401-772 (Northwest). White male, 55, nice looking, 5'8", 160 lbs., exercise, never married, homeowner, business owner, will support a child. You petite, blonde, honest. No inmates.

PA. 401-773 (Bristol). Single White country male, 58, tall, thick build, blonde, enjoys CW music, cooking, nature, evenings out, hearth, home. Seeking loving White female, big hair.

OH. 401-774 S/WWM, 40s, attractive, nice build, dependable, honest, financially OK, seeking same. Recent photo. Race/age no problem. Phone number would be nice. Like having fun.

SC. 401-849 Relocatable, cute, SWGM, 33, 5'8", 165 lbs., dark hair, green eyes, sweet natured, ISO SGM, 30-45, tall, masculine, nice looking, romantic for LTR. Photo please.

HOW TO PLACE AN AD*

HOW TO PLACE AN AD: Fill out the coupon below and mail it with your ad copy and payment (in U.S. Funds) by cash, check or money order. Or FAX your ad copy and payment to: (888) 797-2849 or E-Mail to: americanmedia@pe-ads.com All FAX/E-Mail orders must be paid with a VISA or MasterCard and include card number, expiration date, authorized amount, cardholder signature along with your name, address and phone number. We reserve the right to edit or reject any copy. This column is for personal ads and not for commercial solicitations. *Must be 18+

HOW TO WRITE YOUR AD: We recommend that you start off by describing yourself (traits/qualities, likes/dislikes). Then describe that special someone you are seeking, what kind of relationship you are looking for, etc.

COST OF AD: (per week) $13.95 for up to 25 words; $23.50 for 26-40 words; $35.25 for 41-55 words; $44.75 for 56-70 words (no ads accepted with over 70 words).

For further information, call: **1-800-223-8556 Monday-Friday 8:30 - 5:00 Eastern.**

ADDRESS ALL MAIL TO: **Love Links, P.O. Box 1428, Clearwater, FL 33757-1428**

NAME _____

ADDRESS _____ APT. _____

HOW TO ANSWER ADS

BY MAIL: ***Love is a letter away!***

Send $5.00 for each letter you wish to have forwarded, or have three letters forwarded for $12.00. Letters to advertisers should each be placed in a separate sealed, stamped envelope with the ad number on the back of the envelope. Write return address on front of envelope if you want this information available to the person you are writing to (see samples above). Place your envelopes with the correct payment (U.S. funds only) in another envelope and mail to:

Love Links, P.O. Box 2678, Clearwater, FL 33757-2678

You have up to 4 months from the issue date on receipt by mail

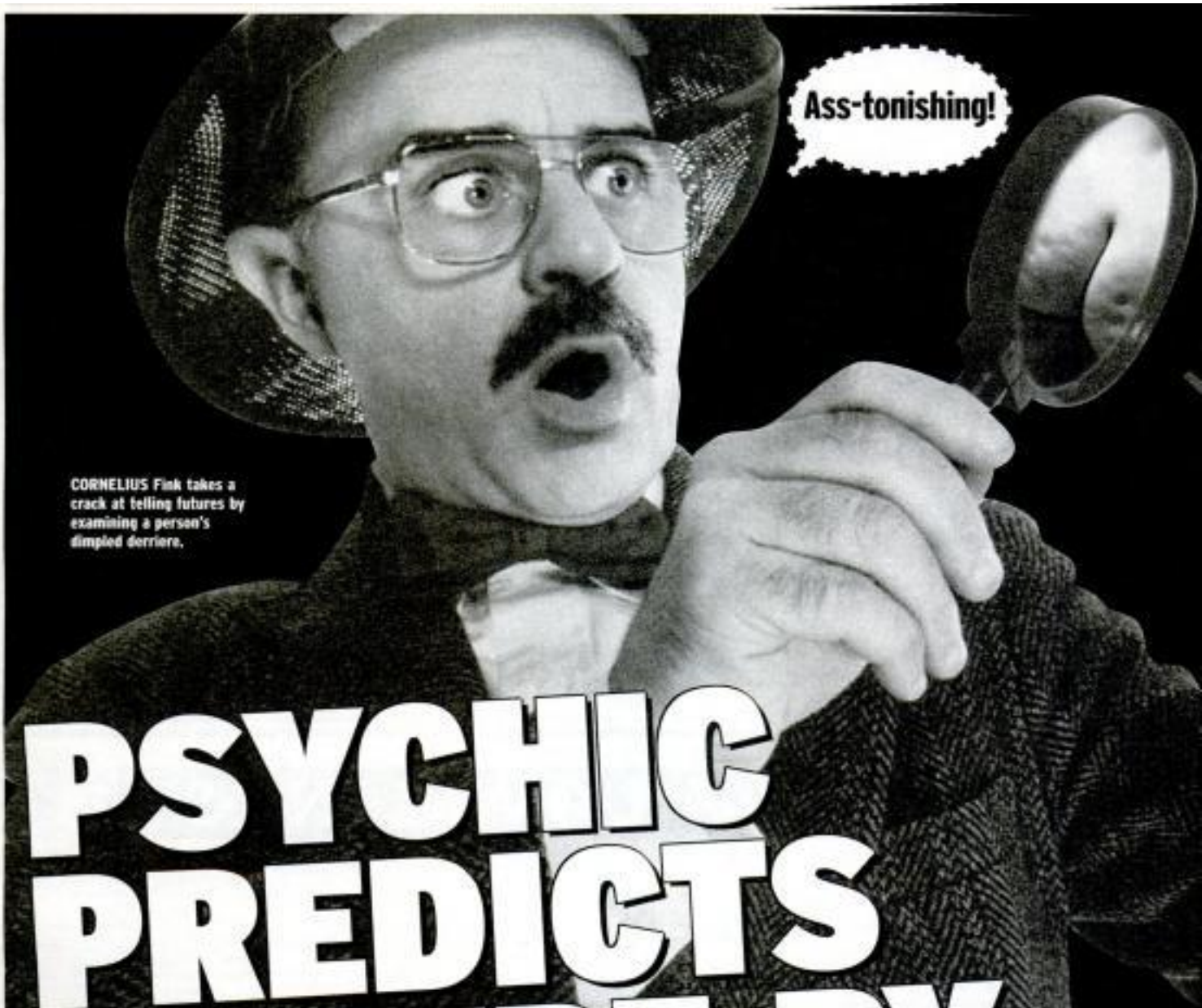

CORNELIUS Fink takes a crack at telling futures by examining a person's dimpled derriere.

PSYCHIC PREDICTS FUTURE BY READING BUTTS

By MARK TOMPKINS

FORTY-YEAR-OLD Cornelius Fink has an amazing talent – he can predict the future of any man or woman by examining their butt.

"Naturally, some people laugh when I tell them what I do for a living," Fink admits. "Little do they know that butt-reading, or prognosto-gluteology, is a serious discipline going back thousands of years. I had the honor of studying this great tradition with sages in Tibet and Thailand, and I am proud to be one of the few Westerners who knows the true way of the

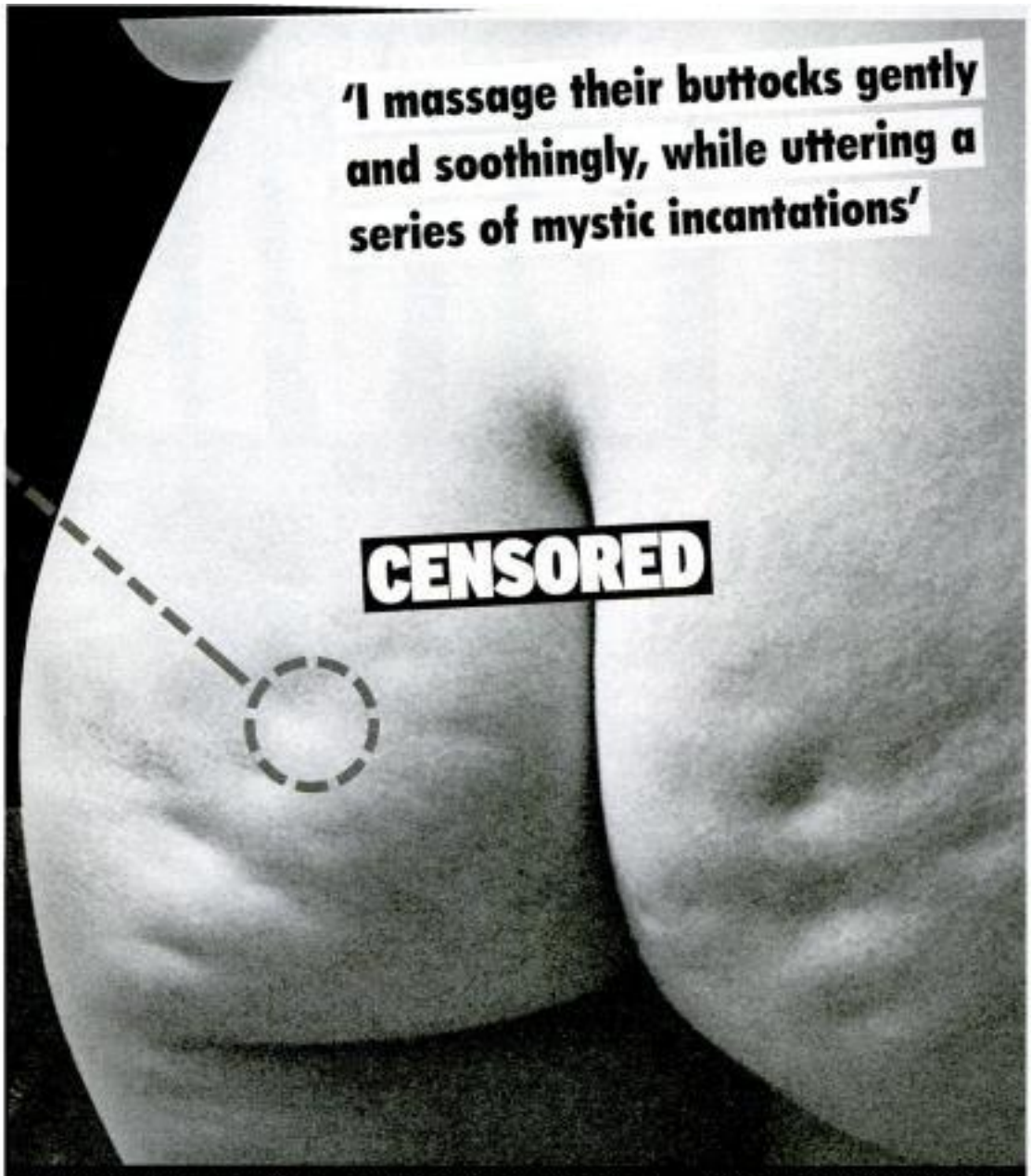

man who now holds degrees from several unaccredited colleges, says a typical butt-reading session lasts about two to three hours.

"First, I have the subject undress and lie face-down on my examining table. Then I massage their buttocks gently and soothingly, while uttering a series of mystic incantations. Before long, I've established a psychic connection with the person's butt, which the ancients knew to be the secret passageway to the soul."

At this point, Fink claims, his mind becomes filled with premonitions. Sometimes these images can be intense, even disturbing.

"I remember on one occasion, I had a vision of a client getting run man died before he could pay my bill."

After these visions subside, Fink painstakingly studies every inch of his client's rear end with a magnifying glass. "Wrinkles, dimples, areas of cellulite, spots, warts, scars and hair combine to form a coded message of the future," he says. "My job is to decipher these clues, using the knowledge passed on to me by my mentors.

"For example, if you have a pimple on the upper right buttock, this suggests your money situation is going to improve dramatically within a year. On the other hand, ingrown hairs in this region indicate a decline in income, possibly brought on by setbacks in your

a session – his Hollywood, Calif., practice is thriving.

"I have a three-month waiting list," he brags. "My clients come from all walks of life, from accountants and salesmen to movie stars, famous athletes and even members of Congress."

Fink's own future appears to have some rough spots. Several of his former customers have filed lawsuits against him for sexual misconduct and fraud.

One woman, a 23-year-old swimsuit model, claims that Fink made sexually graphic remarks to her during their session, and at one point he actually exposed himself.

"That guy is nothing but a per-

The perfect marriage...

COUPLE WED FIVE YEARS – AND THEY'VE NEVER MET!

By SCOTT STEVENS

IN WHAT might be one of the first truly Internet marriages, a couple just celebrated their fifth wedding anniversary - despite the fact that they've never met!

"We couldn't be happier," says Kelly Granger. "Everybody I know is getting divorced, but Mark and I have never even had a fight."

Mark Hodges, Granger's spouse, agrees. "We probably spend more time talking to each other, via e-mail, than couples who live together. We're on the computer for hours a day."

The couple met in an internet chat room for agoraphobics – people with a fear of being in wide open spaces.

"It was love at first 'type,' " says Granger. "We had a lot in common. Neither of us had been outside in three years."

Both parties say that not meeting hasn't dulled their sex life.

"Oh, we burn up the keyboards," says Hodges. "Our sessions are so hot I spend the whole time typing with one hand."

They say that not meeting keeps their relationship romantic forever.

"In cyberspace, we don't fart, burp, gain weight or age. We are eternally perfect."

ADVERTISEMENT

ADVERTISEMENT

Find Love... Find Friendship...

WEEKLY WORLD NEWS now offers you a great way to find that special someone...

Tony & Cleo's L-O-V-E L-I-N-K-S

HOW TO PLACE AN AD*:

Fill out the coupon below and mail it with your ad copy and payment (in U.S. Funds) by cash, check or money order. Or FAX your ad copy and payment to:

(888) 767-2849

or E-Mail to:

americanmedia@rja-ads.com

All FAX/E-Mail orders must be paid with a VISA or MasterCard and include card number, expiration date, authorized amount, cardholder signature along with your name, address and phone number.

HOW TO WRITE YOUR AD:

We recommend that you start off by describing yourself (traits/qualities, likes/dislikes), then describe that special someone you are seeking, what kind of relationship you are looking for, etc.

COST OF AD:

(Per Week) $13.95 for up to 25 words; $23.50 for 26-40 words; $33.25 for 41-55 words; $44.75 for 56-70 words (no ads accepted with over 70 words).

For further information, call:

1-800-223-8558

Monday-Friday 8:30-5 Eastern.

ADDRESS ALL MAIL TO:

LOVE LINKS
P.O. Box 1428
Clearwater, FL 33757-1428

NAME _____

ADDRESS _____

CITY _____

STATE _____

ZIP _____

DAY PHONE ( ) _____

We reserve the right to edit or reject any copy. This column is strictly for personal

WISH & PRAYER BOX

MAKE ALL YOUR DREAMS A REALITY

This beautiful and special WISH & PRAYER BOX will help make all your dreams come true. Made of Silver-tone with a silver-plated chain, it is carefully hand-crafted.

Write your wish or prayer on a piece of paper and drop it into the little box. Close it with the special lock and wear it around your neck.

Amazing things will happen when you wear it. The box was made for us in a far away land and we wish to share this unusual and unique box with you. It will bring you much luck and happiness.

Take advantage of this opportunity and order the WISH & PRAYER BOX TODAY!

The cost is $11.95 plus $3.50 P&H. Order two for $27.00 and save almost $4.00. Send cash or money order to MVP, Box 446, Dept. PB6, Boynton Beach, Florida 33435.

Louisiana
★
WONDER WOMAN
REV. ADAMS
50 YRS. EXPERIENCE
GOD GIFTED POWERS THAT WILL AMAZE YOU
HER FABULOUS MIRACLES WILL CHANGE YOUR LIFE FOR THE BETTER.
RETURNS LOVER IMMEDIATELY
STOPS DIVORCE/SEPARATIONS
YOU WILL FEEL HER POWERS WITHIN MINUTES OF TALKING TO HER.
ALL HELP GUARANTEED OR YOUR MONEY BACK.
★ *CALL TODAY AND HAVE A HAPPIER TOMORROW* ★
318-868-3222

Be among the many advertisers in

WEEKLY WORLD NEWS

For Direct Response rates and information call:

A pig's orgasm can last 30 minutes - and more fascinating

TRIVIA

By DORIAN WAGNER

A TWO-OUNCE bottle of Tabasco sauce contains 720 drops. Over 2,500 left-handed people are killed every year using products made for righties.

That's just a sample of the astonishing trivia that reporters and editors at *Weekly World News* have unearthed while researching all the terrific stories you read in our paper every week. Here's more:

- There are more than 1,525,000,500 miles of telephone wire strung across the U.S.
- The magnetic strips on the back of credit cards were invented in 1970.
- Montpelier, Vt., is the only state capital without a McDonald's.
- The highest temperature recorded in the world was 136 degrees Fahrenheit in Al Aziziyah, Libya, Sept. 13, 1922.
- Prince Charles collects toilet seats.
- Tablecloths were originally meant for dinner guests to wipe off their hands and faces after eating.
- Tipping at a restaurant in Iceland is considered an insult.
- It's illegal to drink beer out of a bucket while sitting on a curb in St. Louis.
- The only 15-letter word that can be spelled without repeating a letter is "uncopyrightable."
- A mole can dig a 100-foot tunnel in one night!
- No. 1 pizza toppings around the world: Eggs in Australia, clams and mussels in Chili and pepperoni in the U.S.
- The world's oldest piece of chewing gum is 9,000 years old.
- Fortune cookies were actually invented in America in 1918.
- Fingernails grow four times faster than toenails.
- Dolly Parton once impersonated herself in a look-alike contest — and lost.
- Ozzy Osbourne once held a job as a slaughterhouse laborer.
- In 1992, a California company started selling camouflage toilet paper for hunters to use so other hunters wouldn't mistake them for white-tailed deer.
- The Dalai Lama is afraid of

Slimey Smooch

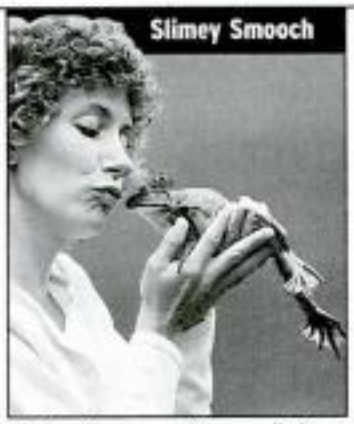

Kissing a frog may not necessarily turn him into a prince, but the enzymes secreted by frogs' skin may help get rid of a cold sore.

White House on the Range

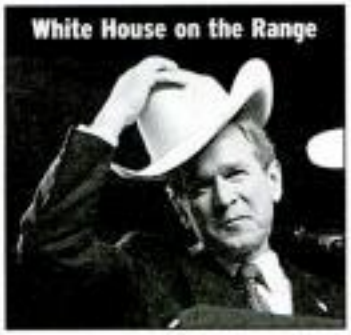

Ten-gallon hats only hold six pints of water.

A Fogging Nightmare

VOG: a term used in Hawaii for fog made up of volcanic ash.

Ga-boooooring!

- Ferrule: the metal band on the top of a pencil that holds the eraser.
- A Holstein's spots are like a fingerprint or snowflake — the same pattern never occurs twice.
- How fast do Santa's reindeer fly? To visit every home on Earth in a 24-hour period, Santa

each house.

- The most shoplifted book in the U.S. is the Bible.
- More than 1.5 million people die from malaria every year.
- The odds of being hijacked on a plane twice in the same year is 1 in 150 million.
- In Tallin, Estonia, couples are not allowed to play chess in

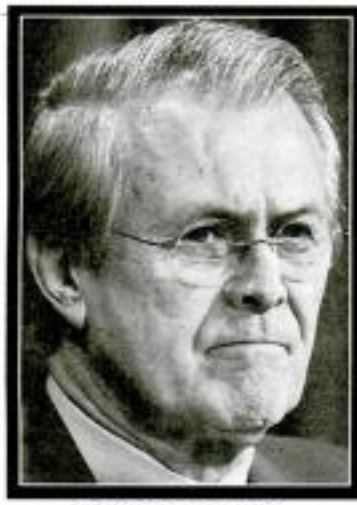

You read it here first . . .

RUMSFELD HAS A HEART!

BUT IT'S SMALL

By ALFONSO PITELLI

IN an exclusive bombshell revelation, *Weekly World News* has learned that Secretary of Defense Donald Rumsfeld DOES have a heart!

The crusty cabinet member has been slammed by critics recently for being cruel, unfeeling and heartless when it came to his handling of the American troops, who are bravely battling in Iraq despite a shortage of lifesaving armor.

But a recent medical checkup of the head warrior confirms that Rumsfeld does have a ticker like other mammals, reptiles and other earthly critters.

"The X-rays are definitive proof," renowned cardiologist Dr. Richard Marks tells *Weekly World News*. "Rumsfeld is human and has a heart."

But the checkup also yielded a shocking discovery.

"The organ was small for a man his size," Marks tells us. "While the average man's heart is typically as big as his fist, Rumsfeld's is about the size of a large prune.

"I'd estimate that it's approximately three sizes too small."

The sour-faced bigwig has come under fire for telling U.S. troops in Iraq during his pre-holiday PR trip that they have to make do with the armor they have, not what they wish they had. He was also criticized for using an autograph machine to sign condolence letters to the families of fallen soldiers.

Doctor's X-ray proves Defense Secretary is human after all

Marks says that while an undersized heart is most likely an inherent condition, the organ might have shrunken from atrophy, or a lack of use.

"Whenever we don't use our muscles, they atrophy," the doctor explains. "And the heart is just another muscle."

Marks says that Rumsfeld's condition isn't life threatening — at least not for him — and that he otherwise appeared to be in perfect health despite having a "normal" body temperature of just 94.7 degrees — which is closer to that of snakes and lizards than humans.

An ultrasound of the defense secretary's tiny ticker reveals that it's also very dense.

"That could be due to a callous build-up," Marks says. "It's really a leathery little thing. I've really never seen anything quite like it before."

Gunther Horst, the world's foremost authority on political bioscience, notes that Hitler also had an undersized heart.

"I believe it is actually very beneficial for political leaders to have small, tough hearts," Horst explains. "That way, they feel no emotional pain from sending soldiers, who may be the same age as their sons, into battle.

"In contrast, look at Bill Clinton. He has a big, fat heart that causes him to love everybody — often literally."

JUST because cruel and crusty Donald Rumsfeld has a heart, doesn't mean that he actually cares.

HOW TO GET WOMEN TO PAY ON DATES!

Guys, are you sick and tired of taking out freeloading women on dates? Ever wish you could get THEM to foot the bill? Well, you can, if you follow the advice of Mason Gray, author of the upcoming book, *Check Mate: How to Get Your Date to Pick up The Check.*

Among Gray's suggestions to get women to pull their weight:

● Tell them you're a Nigerian prince who needs money to get back to your country. Promise to pay them back when you get your inheritance. Tell them they're sincere, like paying the bill. "The guy on the Internet has been getting away with this one for years. No reason it can't work in person, too."

● When the check arrives, go to the bathroom. "This is the oldest trick in the female arsenal. But you can use it, too. Just make sure to excuse yourself before she does. Then stay in the bathroom a long time. If you don't want to see her again, just leave."

● Program your cell phone to ring during dinner. Then, in a sad voice, just loud enough for her to hear, pretend you're talking to your ex-wife and say, "What? Little Jimmy got hit by a car? We're not insured? The hospital bills are HOW MUCH? I guess I'll have to take a third job." Your date will not only feel bad

Bedside manner!

All Sheryl Crow wants to do is have some fun — and with a beautiful face to match her beautiful voice, it's no surprise that she's had no problems finding men who are up to the challenge. Can you guess which of these guys has plucked her heart strings in the past?

Lance Armstrong

Steve McQueen

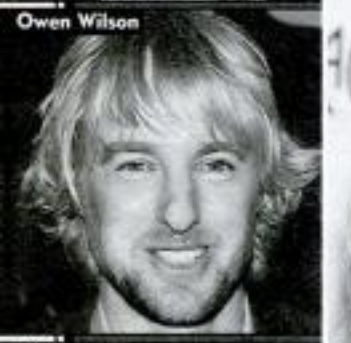
Owen Wilson

Eric Clapton

Kid Rock

Nicolas Cage

Our sources reveal Sheryl Crow has been romantically involved with Owen Wilson, Eric Clapton and Lance Armstrong.

MYSTERY EYES

Here are close-ups of some stars whose eyes give them a distinctive look and who share a small detail. Can you place the faces and name the names? HINT: All have played cops on *Law and Order*. . .

1

Det. Ed Green.

2

Det. Mike Logan.

3

Det. Lennie Briscoe.

4

Lt. Anita Van Buren.

5

Det. Rey Curtis.

WHO ARE THEY?
1) Jesse L. Martin
2) Chris Noth
3) Jerry Orbach
4) S. Epatha Merkerson
5) Benjamin Bratt

YOUR TAROT FORTUNE:

Key to the card you picked on Page 54

1 Temperance
FRUSTRATION

Love: People may be pushing you to do things you don't want to. Don't give in to the pressure. Just hold your ground and this bumpy course will eventually end.

Money: If penny-pinching is not your thing, try doing things to make a little extra money. Sell arts and crafts or help out a neighbor with some household repairs.

Health: Arguing over little things will do nothing but make your blood boil. Aim for a calm resolution that suits both

2 Ace of Coins
PROSPERITY

Love: Being single does have it's advantages. Light some candles and settle down to a good book. "Me" time is sacred in life.

Money: Make use of your talents this week and come up with some profitable business ventures. Recruiting a friend will make it more fun, and much more effective!

Health: Not usually one for sweets, you'll find yourself giving in to uncontrollable cravings. Reach for something low-fat or just whip up a

3 5 of Cups
COURAGE

Love: Just because someone is different from anyone else you've been close to doesn't mean it can't work. Uniqueness is an often sought trait.

Money: All the work you do on the job will finally pay off this week big-time. Look for a healthy bonus or generous raise during the next pay period.

Health: Some of your values you've set for yourself. Others were learned from your family. Mesh together an even mix of the two and you'll

4 9 of Cups
ASSURANCE

Love: Sit down with your partner and have a serious talk. You'd be surprised what a little time and effort can do for a slow relationship.

Money: Self-discipline actually leads to more independence when it comes to money. Learn to live on a budget and you'll always have extra money to do some extra little things.

Health: Listen to what friends say about your appearance. If they say you look run down, take a break and a long nap to

5 10 of Wands
STRENGTH

Love: Cling to friends and loved ones after a nasty split. These are the people who know you best and will offer you the most comfort in your times of stress.

Money: A phone call from a debt consolidation company may be your ticket to long-awaited financial security. Do some research, but strongly consider the outside help.

Health: Although your physical condition is not as great as it could be, you'll see positive improvements over the

ADVERTISEMENT ADVERTISEMENT ADVERTISEMENT

TV
MOTHER LOVE
LOVE PSYCHICS
1-800-206-3896
as low as $2.79/min

ANTHONY CARR
"The Worlds Most Documented Psychic!"
1-800-450-1475

FREE Tarot Cards
With every reading
1-800-551-4027

LINDA GEORGIAN TV
Hosted the Psychic Friends Network® with Dionne Warwick®
1-800-330-1335

BARBARA NORCROSS
THE PALM BEACH PSYCHIC
Psychic Advisor to the rich & famous
1-800-422-9981
Call Her Now! - Ext 1500

KENNY KINGSTON
STEPHANIE WILLIAMS · WILLIAM KATT · SHARON FARRELL · TED LANGE
TV DO WHAT THE STARS DO!
1-800-307-4812
as low as $2.79/min
www.kennykingston.com
American Psychic Association, Inc. Boca Raton, FL

LIVE PERSONAL PSYCHIC
LOOK INTO YOUR FUTURE
Sensational Results with Rare Gifted Psychics
1-800-442-4542
Mile Hi Psychics

Spiritual Answers from Authentic Psychics
Call for an authentic
NATIVE AMERICAN READING
1-800-777-7236

Kebrina Kinkade
One Of The World's Most Accurate Psychics
1-800-265-0817

CELEBRITY PSYCHIC NETWORK®
LAURA BRYAN BIRN
"Soap Opera Star"
1-800-551-4219

BRIGITTE NIELSEN'S
WITCHES OF SALEM NETWORK®
1-800-530-5576

SYDNEY OMARR
World Famous Psychic
1-800-451-0191

Is your lover cheating on you?
SISTER LOVE
has the answer!
1-800-449-9441
request ext. 1155

JoJo CANADA'S
SUPER PSYCHIC
1-800-452-1652

IRENE HUGHES TV
America's Most Accurate Psychic
1-800-263-5436
as low as $2.79/min

WWN HOROSCOPE

BY SONYA SABAK
Psychic Astrologer to the Rich & Famous

January 31 - February 6

Your weekly star guide

Readers all over the country are using psychic astrologer Sonya Sabak's Lucky Lottery Numbers to help them win big bucks, and so can you! To find your Lucky Numbers, simply look them up under your birth sign in the chart below. If you need seven numbers for the lottery in your area, add your birthday. If you need fewer numbers, drop the numbers listed last.

YOUR LUCKY LOTTO NUMBERS

ARIES	9, 19, 27, 33, 39, 45
TAURUS	1, 12, 36, 38, 39, 44
GEMINI	10, 13, 25, 37, 45, 46
CANCER	6, 12, 22, 28, 32, 37
LEO	2, 15, 21, 29, 35, 41
VIRGO	11, 16, 25, 37, 43, 48
LIBRA	5, 22, 29, 40, 47, 49
SCORPIO	8, 14, 23, 27, 38, 44
SAGITTARIUS	18, 26, 36, 39, 40, 45
CAPRICORN	4, 14, 22, 31, 37, 43
AQUARIUS	7, 17, 24, 30, 39, 42

ARIES
Mar. 21 – Apr. 19

Get your chores out of the way as early as possible this week so you'll be free for a surprise invitation this weekend.

Children play key roles. Treat them as much like adults as possible and you'll find that they can be most accommodating.

Travel can be extremely rewarding this week. Even if it is only across town to see an old friend, do it!

TAURUS
Apr. 20 – May 20

You'll have to hustle to take full advantage of the luck coming your way this week. Enter all the contests and sweepstakes you can.

You're in good financial shape now — so why not live a little? Some new clothes and a night on the town would do wonders for your outlook.

The numbers 2, 17 and 26 may lead to some good fortune, so pay attention.

GEMINI
May 21 – June 20

You know what you should do with your life, so steer clear of well-meaning fools and potential con artists and press ahead with your plans, however odd they may seem.

A friend with a money problem will appeal to your sympathy and generosity. Be cautious. A romantic involvement is going to take a U-turn. Spend the weekend thinking things through.

CANCER
June 21 – July 22

Travel and the possibility of extra money will be among the exciting opportunities available to you this week. How you react could determine your future happiness.

Keep plugging away at your life and you will achieve the success you strive for.

Someone with love in his eyes is glancing your way. Use your charm. Don't be afraid to flirt.

LEO
July 23 – Aug. 22

Go out and have a little fun this week. Meeting some new people should help dispel the depression that's been creeping up on you.

The color blue is lucky for you. Wear it often and pay attention to those who do.

A tattletale has just spilled the beans to someone you love. Don't wait until you're confronted. You need to do damage control now.

VIRGO
Aug. 23 – Sept. 22

Looking good has been fine up to now for your marriage — but this week you'll have to look even better. If you're single, wearing a splash of red or some white will help attract someone you admire.

You inspire tremendous loyalty in your friends and can feel safe in confiding in them and asking for help.

Expect a message with the promise of money.

LIBRA
Sept. 23 – Oct. 22

You're in for a big surprise this week if you don't stop playing the fool around the one you love. You're loved, but your bad habit isn't, so lose it.

The numbers 5 and 9 could be lucky or unlucky for you this month. They will touch your life whether for good or bad.

A photo of you taken many years ago will cause some embarrassment.

SCORPIO
Oct. 23 – Nov. 21

Good luck is on its way this week but you'll have to take full advantage of it.

Don't be afraid to take calculated risks. They can pay off big-time.

A troubled friend or family member needs your advice and lots of it. Don't wait to give your opinion — or it will be too late to do any good.

Avoid animals and children who don't take an immediate shine to you.

SAGITTARIUS
Nov. 22 – Dec. 21

The chance for a great new life could be offered to you. Keep your eye out for it, but don't jump helter-skelter without good advice.

It's time to take a good look at yourself. Is it a pretty sight? Are you in control of your life and finances? If the answers are "no," do something about it.

Someone helpful will turn out to be a double-dealer. Be prepared for it.

CAPRICORN
Dec. 22 – Jan. 19

Watch out for minor health problems this week — you need to take care of yourself before some serious health issues arise.

Someone who admires you needs a warm shoulder to cry on and a dose of sincere advice. Remember to be a good listener.

Your money instincts are right on target. Invest or play the lottery.

AQUARIUS
Jan. 20 – Feb. 18

You have many things to do this week, but just can't seem to find the time. Get organized or get help before too much time slips by.

Your luck is about to improve dramatically. Give your partner some credit.

A friend is looking for a shoulder to cry on and you would be wise to steer clear. It will only lead to more grief if you get involved.

PISCES
Feb. 19 – Mar. 20

Someone will try to lead you astray this week. Use common sense and veer off the line a little, but not too far. The color green figures in your fortunes.

Use extra caution when it comes to travel plans in the week ahead. Postpone trips if at all possible.

Someone with an "A," "E" or "O" in his or her name will be the bearer of good news. Celebrate accordingly.

If your birthday is this week . . .

The coming year could hold great financial promise if you're willing to work extra hard and take some of the risks you've been

you're following someone who won't steer you in the wrong direction.

Dramatic changes in your love life may

CAPT. BEANY

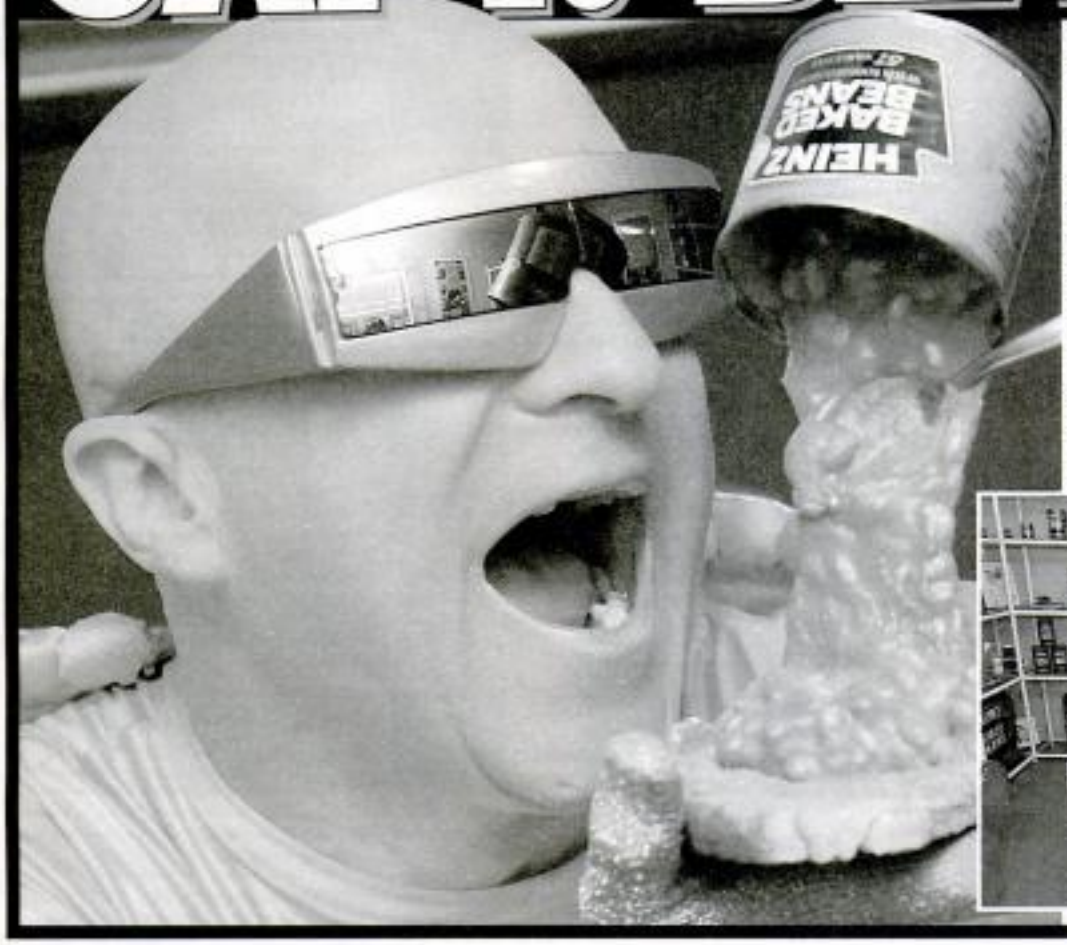

CAPTAIN Beany is on a full-blown mission to help all human beans. Once known as Barry Kirk, he's legally changed his name to Captain Beany and has even been designated as a national tourist attraction in Wales! And using his half-baked superhero image, he's dedicated his life to raising money for good causes.

FIND A MONKEY, WIN INSTANT CASH!

Get all the cash he swiped from the boss' wallet!

YOU CAN win instant cash just by reading this week's issue of *Weekly World News* — and finding the monkey who swiped the boss' wallet. You'll win a nifty $5, $10, $20, $50, $100 or more . . . all the bills he pulls out for you!

All you have to do is find him — and the cash he's holding — on another page in this issue, then clip the handy coupon below and paste or tape your completed entry to the back of a postcard deliverable by the U.S. post office. Or you can write the answer on the back of the card. Don't forget your name, address and phone number so we can let you know if you won.

We'll draw one name from all correct entries. No purchase is necessary to win, but you must be 18 years old or older to enter.

Employees of American Media Inc. and its subsidiaries are not eligible. All federal, state and local laws apply. Entries must be postmarked by Feb. 7, 2005. Congratulations to our sock monkey winner Kelly Weaver of West Jordan, Utah.

SOCK MONKEY CONTEST

I found the sock monkey in *WWN*'s Jan. 31, 2005, issue on Page: _____

Name: _____

Address: _____

_____

_____

Home phone: ( ) _____

Are you a *Weekly World News* subscriber? ☐ YES ☐ NO

Send entries to *Weekly World News* Sock Monkey, P.O. Box 3035, Boca Raton, Fla. 33431-0935.

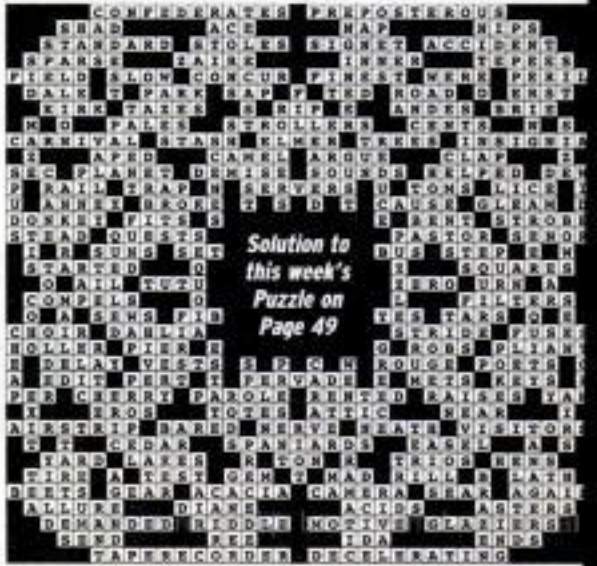

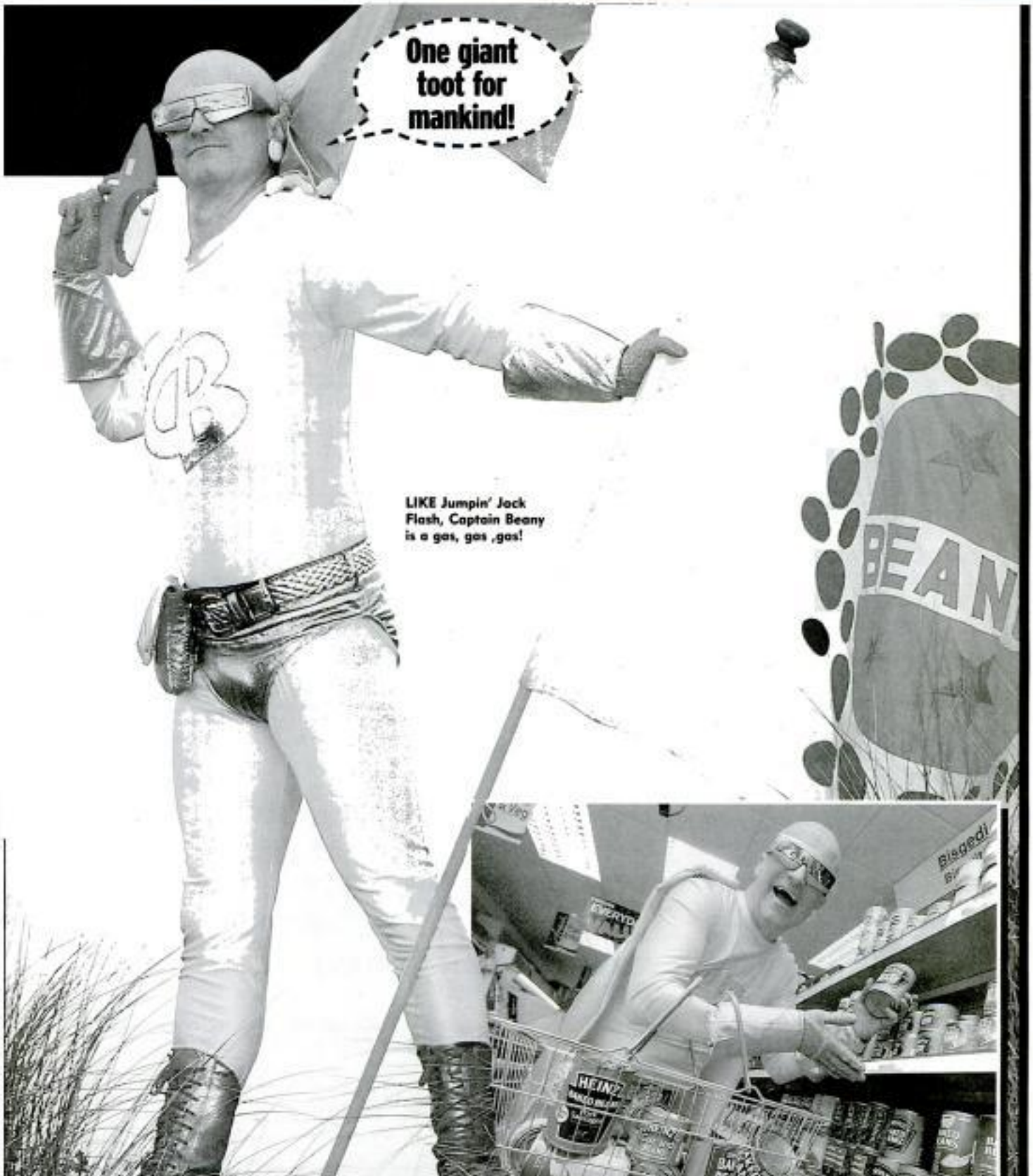
One giant toot for mankind!
LIKE Jumpin' Jack Flash, Captain Beany is a gas, gas ,gas!
BEAN
HEINZ

WEEKLY WORLD NEWS®

AMERICA'S EXTREME NEWSPAPER

FREE ISSUES!†

Start your home delivery now.

SAVE 70%*

and get our exclusive Bat Boy T-shirt FREE!**

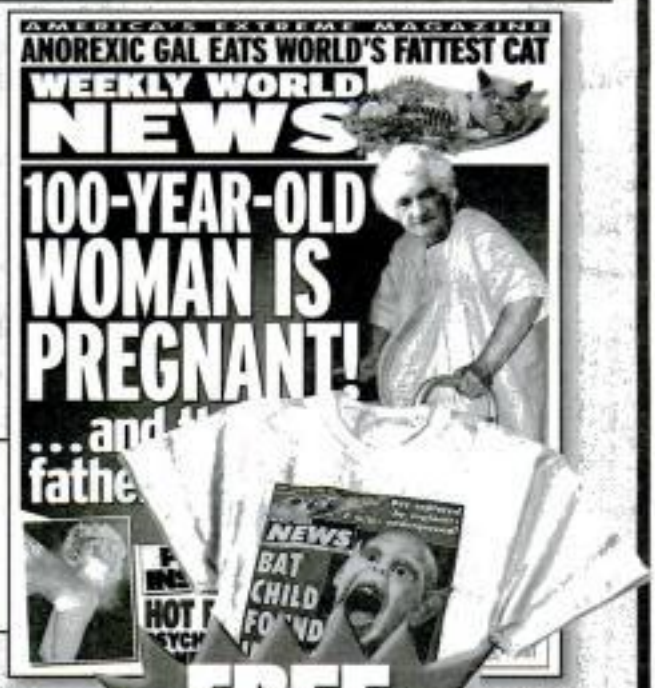

With the *Weekly World News*, you'll never miss the most exciting:

- Bizarre discoveries
- Global conspiracies
- Supernatural events
- And more!

SUBSCRIBE NOW!

CALL TOLL FREE

1-877-566-5830

70% savings off annual cover price is like getting 36 issues FREE!

*Off the newsstand price. **T-shirts available in extra-large only upon full subscription payment.

FREE BAT-BOY T-SHIRT!**

WEEKLY WORLD NEWS

MAIL THIS COUPON TODAY!

P.O. Box 37135 Boone, IA 50037-0135

☐ **Send me 52 issues at only 89¢ an issue** (U.S. only)
SAVE 70%–It's like getting 36 issues FREE!

Name

Street Apt.

City State Zip

PLEASE ALLOW 4-6 WEEKS FOR DELIVERY OF YOUR FIRST ISSUE.

☐ **Send me 26 issues at only $1.20 an issue** (U.S. only)
SAVE 60%–It's like getting 15 issues FREE!

☐ Bill Me (U.S. only) ☐ Payment is Enclosed

☐ Charge My: ☐ Visa ☐ MasterCard ☐ AMEX ☐ Discover

Signature

Card number Card expires

IMPORTANT: Offer available in U.S. and possessions only. Add 57¢ an issue for Canada, and 98¢ for foreign. Please allow 4-6 weeks for delivery of first issue. T-shirt offer for new subscribers only and subject to availability.

VAW155F

An Arf-ful storm . . .

TOWN WHERE IT RAINS CATS & DOGS

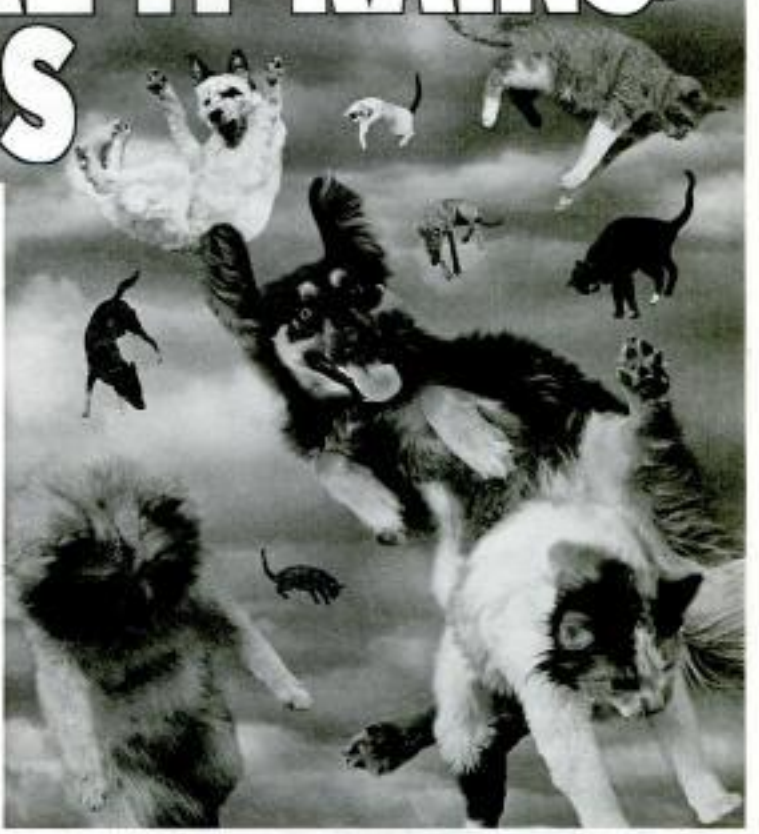

By NICK JEFFREYS

RESIDENTS of a small town in Iowa got the shock of their lives when they woke up one morning to see it raining cats and dogs — literally.

"My alarm went off at 6 a.m. as usual," remembers Cathy Clemons, a married mother of two.

"The first thing I heard were strange thumps on the roof. Boom, boom, boom, they went. I freaked out. I thought maybe we were under attack by Osama Bin Laden."

Clemons says she ran to her bedroom window to see three Great Danes, a rottweiler and a dozen cats of different breeds falling out of the sky and landing in her backyard.

As she watched in horror, a German shepherd and two poodles rolled off the roof to land on her redwood table.

"One was speared by the picnic umbrella," says Clemons. "There was blood all over."

The distraught woman immediately dialed 911.

"The policeman told me to stay calm and keep my family inside," she says. "It seems there had already been a number of injuries and fatalities as people were beaned by house pets falling out of the sky. I hung up the phone and said a prayer, thanking God it wasn't raining elephants and hippos."

Baffled local law enforcement officers called the National American Weather Service (NAWS) for instructions on how to proceed in such a situation.

"At first we thought the cop was playing a practical joke on us," says NAWS district manager Clay Pinyon. "I laughed and said: 'Oh, that's really original.' Then when he kept talking, I knew he was telling the truth."

ARE YOU KIDDING?

On one island in the South Pacific it rains lizards every month.

Pinyon and three of his colleagues raced to the scene.

"I had to admit it was the strangest weather condition I'd ever seen in my entire career," he says. "As we pulled into town, a couple black and white kitties, a collie and two fluffy white Malteses fell with huge bangs on our official government SUV.

"Fortunately, the animals weren't hurt, just stunned. They just hit the ground and ran off."

Although the amazing episode lasted only an hour, it left heartbreaking devastation behind.

"Many of the unsuspecting townspeople were hurt by the impact of the larger dogs or clawed by cats," says Pinyon. "There were car crashes as motorists tried to avoid running over hundreds of four-legged creatures smacking into the roads.

"The upside is that some generous families have adopted the creatures who fell onto their properties. There are many happy children in town who had been nagging their parents for a dog or cat and were delighted to receive one."

As the cleanup of the strange incident goes on, Pinyon and his colleagues are busy searching for answers.

"We believe the 'rain' may have resulted from a tornado that lifted an animal shelter from another town off the ground and then released it over Farmington," he says.

"Or it could just be that God was bored out of his skull and decided to have a little fun."

New Bush Plan: TAX THE FAT!

By DORIAN WAGNER

IN AN effort to relieve expanding health care costs in America, President Bush is set to roll out a new tax agenda – Tax the Fat!

"Those who tip the scales will be taxed more heavily," says a White

thing different than taxing the rich because "those people give him a lot of money and he doesn't want to tick them off."

In fact, he says, no one should have a problem with the new Tax the Fat agenda. Since every American is

at the grocery store, people will pay pound for pound," he says. "The less they weigh, the less they pay.

"So who wouldn't want to be skinny?"

But while he doesn't recommend

WHEN GOOD CELEBS

TALK about letting yourself go . . . These American icons – once cute and cuddly or sexy and sweet – have really gone downhill!

Whether it's too many wrinkles, rolls, plastic surgery or drugs, some celebrities really make a mess of themselves.

Here's a few stars whose shining lights we feel have definitely dimmed – or even gone out completely!

CARRIE FISHER – Even princesses can end up in drug rehab.

BOB DYLAN – Once rocking performances, now rocking chairs.

BARBARA STREISAND – The beautiful Babs now sags.

JOHN LENNON – Dead for 24 years, he probably looks like this by now.

KIRSTIE ALLEY – From come hither to please go farther.

GO BAD

KEITH RICHARDS & MICK JAGGER – They've clearly gathered a little moss.
BEFORE
AFTER
BEFORE
AFTER
MACAULAY CULKIN – Scared before, but now just plain scary.
BEFORE

AMIGACAM.NET
HOME OF THE MIRRORMAN

INSIDE THIS ISSUE

FATAL FARTS

Texas to use bean-fed inmates to execute killers

PLUS:

RUMSFELD HAS A HEART!

. . . BUT IT'S SMALL

...and much, much more!

PAGE 5 HONEY

SEE MORE OF ADRIAN INSIDE!

©2005 MICHAEL STYCKET WWW.COVERMODELS.COM